All The News,

Foreign and Local is to be found in the Columns of The SENTINEL, the only paper in the city with leased wire service.

The Fort Wayne Sentinel.

The Messenger

Between the merchant and the consumer is the Daily Paper. The same consumer is talked to every day. He is cumulative advertising the most valuable kind. The DAILY SENTINEL reaches more consumers than any other medium in the city.

ESTABLISHED 1833. FRIDAY, JULY 2, 1897. PRICE TWO CENTS.

A jaunty poster girl adorns the cover of the July issue of "Fashions." The contents of the number present a rare combination of pictorial beauty, fine literary tone, and succinct descriptions of the fashions prevailing in the American metropolis and in those standards of taste in wearing apparel, London, Paris and Vienna. The designs are especially chic, and the contents, as always, the original work of original writers.

The opening article is a particularly valuable one by that matriarch among American women, Mrs. Mary A. Livermore, on "The Solidarity of our Social Life." Maria Louise Pool contributes a bit of graceful fiction. An article full of helpful suggestions is "Rest, and How to Take it Most Beneficially." Mary Gay Humphreys, Helen Marshall North, and other well known writers deal with topics of general interest.

Taken column for column it may be said that "Fashions" has no equal in the field it purposes to cover.

Call at our Store for a copy.

DeWALD & COMPANY.

All the Latest Soda Drinks
Root and Birch Beer
and Mineral Waters.
FREESE & RANKE,
88 Calhoun St.

Sweeping Reductions...

--IN--

BICYCLES.

1897--$100 Columbias - $75.00
" $150 Columbia Tandems - $125.00
" $75.00 Hartfords - $50.00
" $60.00 Ladies' Hartfords - $45.00
" $60.00 Men's Hartfords - $40.00
1896 $75.00 Columbias - $40.00

Bicycle Supplies of All Kinds.

F. M. SMITH & CO.
22 Calhoun Street.

...AN HOUR OF RECREATION...

Will do more toward brightening up dull minds and smoothing out irritable tempers than all the medicine in the world. There is no form of recreation more profitable, healthful and enjoyable than music—of any sort. It brings refinement and polish in its wake. It will keep the boys home night, and make the girls cheerful and contented.

You have the desire for music—we have the desire to get rid of it—it takes two to make a bargain. We will wait for your money, or take it all at once.

Fort Wayne Organ Co.,
120 Calhoun Street.

For Sale or Trade.

Farms of all sizes for trade on city property. Also city property in all parts of the city for sale or trade. Some elegant lots, very large, east of Taylor street bridge, very cheap. Several other great bargains.
Money to loan on mortgage security.
LOUIS F. CURDES,
Rooms 8 and 9 Pixley-Long Block.

The Arlington Hotel
Petoskey, Mich.
Leading House—Best Location. Private grounds, parks, casino and bowling alleys. Only real resort hotel at Petoskey. Special rates to families—$6.50 to $17.50 weekly. Write
14-324 S. H. PECK, Manager.

MINERS WILL STRIKE

Ordered Out July 4 by the National Executive Board.

Asserted That 375,000 Men Will Stop Work--Fighting Against a Reduction of Wages.

COLUMBUS, Ohio, July 2.—A general strike of miners of the United Mine Workers of America has been ordered for July 4 by the national executive board, whose headquarters are in this city, and also by the district presidents, as the result of a meeting held here June 24, 25 and 26. The official document says:

"To the Mine Workers of the Country, greeting:

"FELLOW MINERS:—At the last annual convention of the United Mine Workers of America, held in the city of Columbus, Ohio, January 12 to 16, 1897, it was determined that the scale of prices should be advanced to the following rates: Pennsylvania (Pittsburg district) pick mining, sixty-nine cents per ton; Ohio, sixty cents per ton; Indiana, (bituminous) sixty cents per ton; Illinois, (Grape Creek) fifty-five cents per ton. Machine mining to be paid three-fifths per ton of the price for pick mining, except in Indiana (bituminous), where the price shall be four-fifths per ton of the price paid for pick mining; other mining sections a corresponding increase in price that will place them on a relative basis.

It was further agreed that the time for enforcement of the scale be left with the national executive board and the district presidents to determine when it would be most opportune to put this scale into effect.

The document then urges unanimity and fidelity among the members. "The signs of the times," the paper says, "as pointed out by the press and by testimony of men versed in public affairs, are, that business is reviving, that an upward tendency in prices of all commodities is apparent. In the general business revival and industrial improvement which is earnestly proclaimed, we ought to share, and if we do not attempt to share we shall be false to ourselves and those dependent upon us."

"Let the watchword be," says the circular, "mine workers are entitled to a fair day's pay for a fair day's work."

Local committees are directed to be formed and to see that action is taken at once.

The field is large and it will be an impossibility for the national and district officers to attend to all points, consequently local leaders are urged to assume the responsibility and authority for the successful consummation of our desires.

"To insure success great care should be exercised by all that no breach of the peace occurs at any time or place, or under any circumstances. Bulletins will be issued from time to time to keep you informed of the progress of affairs."

The national executive board is composed of Fred Dilcher, R. L. Davis, J. H. Kennedy, Harry Stephenson, James M. Carson and Patrick Dolan. The district presidents are W. E. Farms, W. G. Knight, James M. Carson and Patrick Dolan. M. D. Ratchford is president of the national executive board, John Kane vice president and W. C. Pearse secretary. All these names are signed to the circular.

The officers here say 375,000 men are involved as proposed strikers. So far as anything can be learned here from officials the call for the Pittsburg meeting of miners on Saturday is to decide how the strike is to be conducted in that district. They have to consider plans to take care of the women and children during the strike.

President Ratchford says that is the best time to settle the question of wages, as during the summer the men can make use of their little garden plots in obtaining subsistence. The needs of clothing are not so great as in winter.

The proposed scale is intended by the miners to make work for miners profitable to them in the Pittsburg district and elsewhere. Pittsburg, as claimed, is paying fifty-four cents per ton, and Ohio fifty-one. To make the differential what the Ohio operators claim it out to be they threaten to reduce Ohio miners to forty-five cents per ton, or nine cents below Pittsburg. The miners propose, if possible, to raise Pittsburg prices so as to prevent a reduction here in Ohio to forty-five, and the possibility of even a further reduction here in case Pittsburg should keep on lowering to maintain the differential of nine cents.

WAGES COME DOWN.

Lasters at Brockton, Mass., Will be Asked to Accept a Reduction.

BROCKTON, Mass., July 2.—What is taken to be the initial step towards a general reduction in the prices paid for Goodyear lasting throughout the city was disclosed today when it became known that on their return to work after the usual summer suspension, the lasters of the G. D. Snow company would be asked to accept a reduction which means an average loss of 50 cents a day. The change will directly affect about seventy men. The new price list will be accepted under protest with the expectation that the entire shop will be struck "when the proper time comes."

No Gambling in Montana.

BUTTE, Mont., July 2.—The new law prohibiting gambling in Montana is being universally observed. The law even prohibits shaking dice for drinks and, according to the attorney general's construction, makes playing cards for prizes in social gatherings unlawful.

ITS DEATH BLOW.

The Kentucky Courts Kill the Loan Associations.

Cannot Exist Upon a Six Per Cent. Interest Basis, and Four of the Biggest Companies Collapse.

LOUISVILLE, Ky., July 2.—Within seventy-two hours four building and loan associations, whose estimated assessments and liabilities each foot up over a million and a quarter dollars, have gone to the wall in this city, finding it impossible to conduct business under the recent decision of the court of appeals in regard to the legal rate of interest. The Kentucky Citizens' Building and Loan association went under this morning, with liabilities and assets of $217,000 each. President Cred Hoertz said that before the constitutionality of the law under which building and loan associations operated in this state was attacked, they were prospering, but since the appellate court had decided that all interest charged or collected over 6 per cent. constituted usury, that they found it impossible to carry on business except at a loss. He said he thought that all such corporations in the state doing business under the law referred to would go under. At the offices of all the building and loan companies in the state the greatest uneasiness prevails and stockholders are hourly giving notice of withdrawals. It is the general opinion among local financiers that the building and loan business has suffered its death blow in Kentucky and thousands, perhaps millions, of of dollars will be lost to the shareholders in these institutions.

LOCAL LINES.

Dick Townsend left today for a tour of the lakes.

G. W. Stults, a Huntington attorney, was in Fort Wayne today.

Miss Lizzie Henze has returned from Hicksville for the summer.

Miss Bessie Houtz was the guest of Miss Gertrude Empie yesterday.

Wm. Driver was fined $1 and costs for assault and battery on Labbie Leadwell.

William Eckart, traveling agent for Dr. E. P. Banning, has returned from a business trip to Peru.

Miss Lizzie Bezemer, of Kalamazoo, Mich., will spend the Fourth in this city, the guest of Mrs. N. S. Meeks.

Mr. and Mrs. J. Lochler and daughter, Ethel, and Gertrude Empie, will spend the Fourth in Payne, Ohio.

The Misses Ella and Beatrice Sugarts and May Jones, of Payne, Ohio, are guests of Mrs. James Lechler, of South Broadway.

R. W. Westcott and wife, who have been in the city selling Persian rugs and Japanese goods, will leave Monday for Petosky to spend the summer.

Mr. and Mrs. A. H. Bittenger are entertaining their grandchildren, Charlotte and Arthur Edgerton, children of Mr. and Mrs. Dixon Edgerton, of Indianapolis.

J. B. White, jr., has instructed Architect Kendrick to prepare plans for a handsome residence to be built on East Wayne street. When completed Mr. and Mrs. White will occupy it.

Copies of the constitution of the Bicyclers' Protective association are being distributed to several parties who will receive signatures for membership. The organization is growing rapidly and will soon be down to active business.

Dr. Charles Rosenthal, of Cincinnati, who was the guest of his father, Dr. I. M. Rosenthal, has gone to Ann Arbor, Mich., to attend the commencement exercises at which his brother, Milton, graduates in the dental course.

Justice France had a big grist to day. George Lew was fined $1 and cost each for assault and battery on Joseph and Lydia Northcroft. Lillie Wagner was fined $1 and costs for assault and battery on Lydia Northcroft, and Lydia was fined for provoking Lillie.

Among the guests at the Wayne: R. Hunt, Philadelphia; Leon King, New York; A. C. Hawes, F. J. Ruth, Chicago; George B. Murray, Galen Lamb, Cleveland; J. C. Holt, Grand Rapids; W. F. Speer, Pittsburg; G. L. Bowen, Providence; F. C. Morris, Columbus, Ohio.

The regular meeting of the board of trustees of the Indiana School for Feeble Minded Youth, was held yesterday, but only routine business was done. One child, of Allen county, was accepted from the poor house Mr. Spann was compelled to hasten home owing to the serious illness of his father.

The congregation of Heidelberg Reformed church are preparing for a grand reception to be tendered their pastor, the Rev. Maurice Sampson, when he returns next Thursday with his bride. Mr. Sampson will be married at West Bay City, Mich., and a reception will be tendered him at the home of W. J. Kettler, on East Wayne street.

THE GOLD BUGS.

W. D. Bynum Says the Prospects are Bright,

And That the Ticket Nominated in Kentucky Will be Elected--National Committee Meets July 21.

NEW YORK, July 2.—William D. Bynum, chairman of the gold democratic committee, hopes to be able to take the field when the campaign opens in the middle western states. It was in these states that the gold standard democracy was founded and made its best showing in the campaign of 1896, and Mr. Bynum says a vigorous effort will be made to strengthen the party in all these states, and especially in Kentucky, Iowa and Ohio.

"In Kentucky," says Mr. Bynum, "the prospects are bright. The sound money democrats will hold their convention on July 14. Former Secretary of the Treasury Carlisle will preside and General Buckner and Mr. Breckenridge will be delegates. The men it nominates for governor and other state officers will be elected. The republicans have already appointed a committee to confer with the national democratic convention and that party will indorse its nominees. This will insure their election.

"In Ohio and Iowa we are very strong. In Iowa we have with us the best and most influential men of the state. The issue has been very clearly drawn there by the fusion of the free silver republicans, the Bryan democrats and two-thirds of the populists. As one-third of the populists have revolted from the fusion party, the prospects are good for large gains in the ranks of the sound money democrats. Mr. Boies has practically left the democrats, because he does not want free coinage at 16 to 1. It is the desire of the committee that the national democrats in these three states place separate tickets in the field and that a vigorous campaign in behalf of sound money be made in each. In case the state organizations in these states determine to nominate separate tickets, it is the purpose of the national committee to give them the earnest support of the national organization."

"We shall hold a meeting of the executive committee of the national democracy in the headquarters here July 21. At that meeting the campaigns in Kentucky, Ohio, Iowa and other states will be considered."

Mr. Bynum said that in his recent trip through the south he was very much encouraged, as he found there a much more inviting field of labor than he had expected to find.

HEAT'S VICTIM.

Howard Buskirk Stricken Down on the Street.

While Engaged in Stringing Wires for the Home Telephone Company He is Prostrated--Will Recover.

Howard Buskirk, an employe of the Home Telephone company, was overcome by heat this afternoon while engaged with other workmen in running cables through the Calhoun street conduits. He was conveyed to his apartments at Oscar Wobrock's, where he is under a physician's care. He will recover. Mr. Buskirk's home is at Columbus, Ohio, and he has been here in the employ of the Home Telephone company several months.

BEE HIVE.

Shirt Waists at 15 Cents Each.

Saturday's Great Sale.

Tomorrow Will Record Another Bargain Sale Unequaled in the History of Dry Goods Selling.

Tomorrow the Bee Hive Will be Crowded if the Power of Low Prices is an Incentive--The Opening Gun.

50 dozen ladies' percale and lawn shirt waists, new styles, worth 75c and $1.00 each. detachable collars, for 15c.

100 dozen very pretty shirt waists in organdie, dimities, lawns, detachable collars and cuffs, worth up to $1.75 each, for 65c each.

Great wash goods slaughter—For tomorrow we place on our counters entire stock of 15c and 20c organdies. Pretty 15c lawns, Dresden organdies, at the phenomenal reduced price, 6c a yard.

You must come early in the day for best selection.

One case 12½c percales at 7c a yd.

500 dozen ladies' hemstitched handkerchiefs, 4c each.

50 pieces best checked shirting and gingham, 4c a yd.

150 pieces cream, white and butter colored laces from 3 to 8 inches wide, 9c and 12½c a yd.

150 ladies' dress skirts, in mohair, serges, wool mixtures—
$10.00 skirts for $3.90.
$8.00 skirts for $2.90.
$5.00 skirts for $2.00.
The Great Closing Out Sale.
BEE HIVE DRY GOODS HOUSE.

Bread Down 1-2c.

Fresh Bread, 2½c loaf.
Dressed Chickens, 8c lb.
Fresh Eggs, 9c dozen.
Best Country Butter, 10c lb.
ROSS GROCERY,
25 and 27 W. Columbia St.

Miss Minnie Koester, formerly a resident of this city, but more recently of Colorado, has gone to New York, from whence she will embark next week for Germany, her native country, to visit friends. She will return here in September.

BRASS BUTTON BOB.

Cautiously and Cunningly Creeps Close to Clothes,

Dashes Daringly Down a Declivity and Deliberately Does He Take Possession Thereof.

Sir Robert Dickson, the popular copper, this morning had an experience which he enjoyed more than any since he has been on the force. Ever since the commencement of the swimming season there have been complaints that young boys, and others not quite so young, bathe in Delta lake without taking the precaution to don a bathing suit. Bobby has often tried to capture the lads, but has never succeeded until today, and then he did not get the swimmer, but with ghoulish glee walked away with his clothing. Several boys had been swimming and were frightened away at the appearance of the officer. Bobby hid in the weeds and presently one young fellow went to the bank of the lake and undressed. When he had disrobed and wore nothing but a hat Dickson stepped forth and picking up the discarded clothing walked away while the young fellow fled to the woods. He waited there for a long time, until some young friends passed, when he hallaoed and they found him standing in the grove stark naked. The swimmer induced the friends to go to his home and get other clothing and he was able to eat dinner with his parents. Bob does not intend to wear the clothing but will probably return them when he knows the boys have learned a lesson.

LOCAL LINES.

Mrs. William Empie, of Newport, Ark., will be the guest of Mrs. T. B. Empie next week.

Mrs. Charles F. Funk and G. R. Rutter, of Warsaw, were in the city today, on route to Cleveland.

Joseph Numer and Susan Haeris and Aaron Lischey and Amelia E. Nulf have been licensed to marry.

Mrs. Ed. Rogers and Mrs. John Heller will chaperone, a bicycle party to Auburn next Sunday morning.

Earl McFerran, of Bluffton, and Mrs. Charles Bennett, of Elwood, are guests of Mr. and Mrs. H. H. Barcus.

Justice Huser fined William Limecooley $1 and costs for assault and battery on Thomas Thompson. Limecolley appealed.

M. J. McAndrews, who was the guest of Fort Wayne friends for some weeks, has returned to his home at St. Thomas, Ont.

Dr. J. D. Chambers has returned from Ann Arbor, Mich., having made the trip by carriage. He was accompanied by Clarence Tyrell.

Will Sheppard has accepted a position as physical director of the Y. M. C. A. at Jackson, Mich., and will leave to enter upon his duties September 15.

Charles Weatherhead, pressman at the Newspaper Union, will leave this evening for Cincinnati to remain with his mother until after the Fourth.

The supreme officers of the Catholic Knights of America will be in the city tomorrow morning to check up the books of the retiring secretary, W. S. O'Rourke.

William Wagner is visiting friends in the city, having just completed a three-years' service in the regular army. He will re-enlist and rejoin his regiment at Fort Meigs, S. D.

Mrs. Priscilla E. Butler, of No. 2 Wheeler street, died of childbirth last evening, at the age of twenty-four years. The infant survives her. The remains will be shipped to Providence, R. I., for interment.

The Epworth league of the Wayne Street M. E. church will hold their regular business meeting tonight. There will be a free entertainment at which a fine program will be rendered and later ice cream will be served at the usual price.

The county commissioners were in joint session today with commissioners of Paulding county, Ohio, arranging for a joint ditch to be built in Scipio township, this county and Carryall township, Paulding county. Another joint meeting will be held in Paulding July 15.

Frank Branstrator, driver for the Artificial Ice company, met with a series accident late last night. This hot weather the company is obliged to work late into the night to supply their patrons and Mr. Branstrator was attending to one of the delivery routes when a sudden lurch of the wagon pitched him forward in front of the wheels, one of which passed over him. The man was conveyed to his home on Superior street and at last accounts was resting easy. If internal injuries have not been sustained, which cannot at this time be told, the young man will soon be around again.

All parties intending to have a private display of fireworks, call at corner Barr and Jefferson and inspect the large assortment.

Can give you a program from $5.00 and up.

Have everything that is made in the fireworks line.

215 HENRY B. LAHMEYER.

SOUNDS WARNING.

Japan's Prime Minister Talks of the Tariff,

And Says That Japan Will Reciprocate by Placing a Heavy Duty Upon American Goods.

VICTORIA, B. C., July 2.—Count Okuma, the prime minister and minister of foreign affairs of Japan delivered himself as follows at Shizouka recently with regard to the new tariff law now being revised by American legislators: "Referring to the proposed custom duties I may say that it is a very important subject and bears upon the business of Shizouka, a prefecture. I cannot make conclusive statements regarding the tariff but I believe that the majority of the people of the United States are opposed to its coming into force. On account of the heavy duty to be imposed on ten an equivalent duty will be put on our chief articles of export, such as silks, sugars and carpets. This is an unevitable fact to face but there is no help for it. The proposed new tariff will affect Japan more than it will England, France and Belgium. It appears that the only course open is to warn America that Japan and other powers will reciprocate by imposing heavy duties upon her goods."

DESPERATE ASSASSIN.

Fires Three Bullets Into Charles Nelson at Washington Park.

CHICAGO, July 2.—While Charles Nelson, of 323½ Graves place, a stenographer, sat on a bench in Washington park last night with his companion in a bicycle ride, Miss Margaret Staples, of 1557 Michigan avenue, an unknown assassin fired three bullets at him from the cover of a lilac bush. One bullet entered Nelson's body near the heart, another pierced his neck and the third wounded him in the fleshy part of the leg. Nelson was immediately taken to the hospital, where the physicians pronounced the wounds fatal. After firing the three shots the assassin ran away and was soon lost sight of in the large crowd. The cause of the shooting is unknown. Nelson formerly lived in Cadillac, Mich.

GARNISHEE LAW.

A 'Squire Holds It as the Vilest Type of Class Legislation.

MUNCIE, Ind., July 2.—'Squire Gray, of this city, has followed the lead of Judge Gillette, of Hammond, and other acredited jurists, in declaring the new garnishee law unconstitutional. The 'squire also criticises it as the vilest type of class legislation, and as unreasonable. He strengthens his positions as to its unconstitutionality by citing section 37, R. S., 1881, which says: "The privilege of the debtor to enjoy the necessary comforts of life shall be recognized by wholesome laws, exempting a reasonable amount of property from seizure or sale for the payment of any debt or liability hereafter contracted, and there shall be no imprisonment for debt except in case of fraud."

STEAMER AND SCOW.

They Came Together, and the Result is One Fatality.

SAN FRANCISCO, Cal., July 2.—At 2 o'clock this morning the steamer Resolute, carrying sugar for the California refinery, ran into a scow schooner which was at anchor. A custom house inspector on duty on the schooner was killed and another man badly wounded. The steamer struck the schooner's bow and the bowsprit drove through the pilot house. In the pilot house Captain Comrell, master of the steamer, was at the wheel, and Customs Inspector James A. Plunkett stood beside him. The bowsprit struck Plunkett and drove him through the wall into the engine room, killing him instantly. Captain Comrell was thrown to the deck and severely injured.

An Immense Hay Crop.

PORTLAND, Ind., July 2.—The hay harvest in this section of Indiana is now at hand, and from all reports the crop will be an immense one, far in excess of any of the preceding years for some time. Farmers with whom a newspaper representative has talked all have the same to say, and are a unit in declaring that it is far beyond their expectations. The hay is heavy, almost rank, in some localities, and has a strong body. Coupled with this is the fact that there has been an unprecedented amount of white clover this year. It is found not only in the fields, but on the lawns and yards; in fact, almost everywhere.

Opposition to a Colony.

SAN DIEGO, Cal., July 2.—Residents of Ensanada, Lower Calaforia, have formally requested the Mexican government to cancel the concessions of the Mexican Land and Colonization company. The request is made on the ground that Hon. Percy Alsopp, manager, is so conducting the concern that it is detrimental to the development and growth of the country.

Rolling Mills Close Down.

BIRMINGHAM, Ala., July 2.—The two rolling mills here and at Gate City have closed down pending the signing of the scale of the Amalgamated association of Iron and Steel Workers. The miners are still at work and the companies operating them have asked the men to accept a small reduction. Indications point to their acquiescing.

Owing to the crowded condition of the Wayne township school house No. 6, Township Trustee Schmetzer will provide additional room for the pupils of that territory. This school is situated south of the city, near the reservoir. The arrangement to be made now will be only temporary, as a new school building to provide permanent accommodation will be built probably within a year's time. The division to be made now will require the services of another teacher.

IN NATURE'S GARB.

Heartless Tramp Steals a Boy's Clothes and Watch.

Clarence Fryer Gets Himself Into a Predicament by Going in Swimming at Delta Lake.

Clarence Fryer, a youth living at 127 Brackenridge street, is possessed with the same inclinations for swimming that most boys have and heloses no opportunity to hie himself to a favorite "swimmin' hole." While he was indulging in his ablutions at Delta lake, in Lakeside, last evening, a tramp without the fear of Satan in his heart, stealthily approached the spot where young Fryer's clothing lay, and as stealthily stole away, taking with him the much coveted attire of the young swimmer. When Fryer went to the bank he realized his dilemma and wailed long and loudly, until a friend arrived. He was provided with a suit several sizes too large for him and was able to make his way home. The boy not only mourns the loss of his clothing, but a silver watch, which he prized highly, from the fact that it was a gift to him.

F. P. MENSCH

Located in His New Place of Business.

F. P. Mensch has removed his grocery store from No. 26 Calhoun street to No. 23 West Columbia street, opposite S. Bash & Co.'s. Mr. Mensch will be pleased to greet all his friends and patrons at his new place of business tomorrow. He will have on hand a full line of staple groceries and everything that goes to make up a first-class grocery store at prices lower than ever.

THE BIGGEST

Shirt Waist Sale This City Ever Had.

The Famous Paragon Shirt Waist.

Saturday, 9 to 10 A. M., 4 to 5 P. M., 8 to 9 P. M.

15C TOMORROW.

This is the same waist you have been paying 50c and 75c for in lawn, dimity and percale, this season's very latest styles with detached collars. This is the only lot on which there is a time limit, balance any hour of the day.

35c

buys an extra fine shirt waist in a fancy stripe or check, made with detached collar of same material same you have been paying 87c for.

59c

buys some of the handsomest patterns shown this season and some entirely new styles with detached collar, regular price was $1.00 and $1.25.

73c.

This lot are those fine lawns, mulls & zephyr gingham waists—beautiful patterns with fancy pleated yokes; former price, $1.25, $1.50, $1.75.

$1.09.

Will buy a $2.00 or $2.25 waist made of French lawns, dimities & organdys with the latest fancy yokes with detachable collars and cuffs.

All waists above $2.25, at half price.

No waist exchanged.
WOLF & DESSAUER,
70 and 72 Calhoun St.

BE IN LINE.

Big Sales of Shoes and Oxford Ties at Thing's Tomorrow.

Ladies' 50c strap sandals, 35c.
Ladies' 50c house slippers, 35c.
Ladies' $1.25 tan shoes, lace and button, 89c
100 pair ladies' hand sewed Prince Alberts, every pair worth $1.50, tomorrow 99c.
Ladies' $3.00 patent leather Oxford ties, French heel, Paris last, tomorrow, $1.89.
Ladies' $4.00 hand sewed chocolate button shoes, coin toe, $1.99.
Ladies' $3.50 bicycle shoes, $2.48.
Ladies bicycle leggins, $49c.
Misses' 75c ox blood strap sandals, 37c.
Babies' hand sewed shoes, 49c.
Babies' tan shoes, 25c.
Men's $1.25 congress shoes, 75c.
Men's $2.00 tan shoes, $1.67.
Men's tan shoes, 99c.
Men's $2.00 bike shoes, $1.49.
Boy's $1.00 tan shoes, 75c.
Special tomorrow, we will sell the celebrated $2.00 Emerson Oxford tie for $1.49, all styles and colors.
Tomorrow will be a big day at Thing's. Store packed with bargains. Don't miss this rush.
S. B. THING & CO.,
No. 32 Calhoun St.,
Large Red Boot.

Don't forget the social at the Baptist church tonight. Pastor Henson earnestly urges every member of the church and congregation to be sure to be present.

STUDIES ENDED.

Commencement of the Fort Wayne Business College.

Diplomas Conferred Upon a Large List of Graduates--Annual Address by Dr. Bennett--The Program.

The annual commencement exercises of the Fort Wayne Business college were held at the Masonic Temple last evening, and diplomas of graduation were conferred upon the following class:

Edith Lillian Phillips, Iva Alice Maxwell, Adah C. Warrick, Maude E. Peckham, Sophia M. Heine, Clara Louise Heine, Clara M. Schmoe, Henry Doell, William A. Stockman, Charles French, Bessie Jefferson, C. B. Tolan, Abbie Becker, William G. Suedhoff, Carl White, Augustus I. Cullen, Argus David Kemp, William C. Doehrmann, Edmund C. Schmidt, Charles Henry Miller, Minnie Isele Aker, Frank K. Hills, Henry Luhmeyer, Gertrude Weaver, Blanche Laurents, Mollie Shreve, Mark Singleton, Mattie E. Everett, Minnie C. Vogely, Flora Tagtmeyer, Myrtle Mangan.

The exercises were opened with a few appropriate remarks by President G. W. Lahr, after which Rev. Dr. Bennett delivered the annual address. Other numbers on the program were as follows: Paper on the subject of "Shorthand, Past, Present and Future," Miss Iva Maxwell; Reading, Miss Edith L. Phillips; cornet solo, Professor J. L. Verwiere; address, "Young Men About to Enter Business," C. S. Bash; Violin solo, Professor S. W. Jennison.

The diplomas were awarded by P. A. Randall, who addressed the graduates on the subject, "What it Means to Graduate."

RATHBONE SISTERS.

A Popular Order Elects New Officers--An Election in Rathbone Thimble Circle.

Rathbone Sisters have elected the following officers for the next term:

P. G.—Dyke Fisher.
M. E. C.—Anna Haenel.
E. S.—Amelia Clark.
E. J.—Tillie Kiefer.
M. of T.—Allie Mullen.
M. of R. C.—Ella Fessenden.
M. of F.—Ella Aartle.
P. of T.—Amelia Comincavish.
G. of O. T.—Jennie Klinger.
Installing Officer—Josie Lindsey.

These officers will be installed tomorrow evening, after which the Temple will have a banquet. It is expected that several visitors will be present.

THIMBLE CIRCLE.

Rathbone Thimble Circle met at the home of Mrs. A. W. Clark last Wednesday afternoon and elected the following officers:

President—Hattie Eickhoff.
Vice President—Tillie Kieffer.
Secretary—Ella Fessenden.
Treasurer—Josie Lindsey.

The next Circle will meet at the home of Mrs. Otto Strodel, 82 West Fourth street.

THE BIG DAY.

Independence Day Celebration at Robison Park Monday, July 5.

Manager Robison is satisfied from present indications that the attendance at Robison park and Independence day celebration, which will be held Monday, July 5th, will be much larger than it was last year. Reports from different railroad agents are that many of the small towns will celebrate the day at the park. The attractions this year are numerous. A continuous performance will be given at the theater. An extra orchestra has been secured for the dance pavilion to furnish music from noon until midnight. The dance, as on every other day, will be free. The Robison park league will play free games in the morning and afternoon. In the evening one of the most gorgeous displays of fire works ever witnessed will be given. The grounds will also be beautifully illuminated at night with hundreds of small glass lights and a large search light will make the park look as light as day.

A BIG DAY.

Several Excursions to Robison Park Yesterday--Good Work of the Business Men.

The labors of the business men in the direction of attracting excursionists to Fort Wayne are not in vain. From Bluffton there came a large and happy crowd, yesterday, the excursionists testing the capacity of fourteen cars. The visitors had an opportunity of enjoying the pleasures of Robison park and taking a car ride about the city. Many of them patronized the merchants. The day at the park was full of gaiety, those participating being the Bluffton people, the delegates of the State Dental association, the Salem Reformed church congregation, and others.

S. G. Wentworth is Dead.

LEXINGTON, Mo., July 2.—S. G. Wentworth, founder of Wentworth military academy and for many years president of the board of directors of the Elizabeth Aull seminary, is dead at the age of eighty-seven. He was one of the pioneers of Lafayette county and one of the best known men in the state. He was born in Massachusetts.

Monroeville Breeze: "Mrs. T. S. Heller, Mrs. Allie Nill, of Fort Wayne, and Mrs. Miller, of Elizabeth, Pa., were the guests of Mrs. C. A. Nill, Monday.—Mrs. H. Davis, of Fort Wayne, has been in town the past week, the guest of her son, Henry, and family, and calling on her many old acquaintances.—John Griffeth, a farmer of this township from its infancy up, went to Fort Wayne Tuesday last to undergo medical treatment by Dr. Meyers at the St. Joseph hospital. His ailment is cancer in the face."

DAYLIGHT ROBBERY.

Clothing and Money Stolen from Fred Heseking.

Two Lost Children Found by the Police--A Bold Burglar in Henry Eckart's House--Notes in Police Circles.

Fred Heseking has reported to police headquarters the theft of a suit of clothes and $17 in cash from his residence, on the Goshen road. A tramp has been hanging round the premises several days and while the family was away from home yesterday the job was accomplished. The officers have a good description of the man.

LOST CHILDREN.

H. C. Armale attended the Bluffton excursion yesterday, accompanied by his wife and two children, aged respectively ten and twelve years. The little folks became separated from their parents and not being accustomed to the ways of a great and growing city like Fort Wayne, they were soon lost. The strays were found by an officer and sent home on a later train after the excursionists had departed.

BOLD BURGLAR.

Shortly before midnight last night a burglar found his way into the residence of Henry Eckart, at the corner of Ewing and Pearl streets, but before he had completed his invasion Mrs. Eckart discovered his presence and made a plucky attempt to capture him. The fellow escaped, however, leaving behind him the booty he was preparing to carry away. Only $1, which the thief took from the hired girl's pocketbook, is missing.

NOTES.

The cases against Saloonkeepers Hautsell and Sauerwein are set for the mayor's court this afternoon.

A vagrant giving the name of Frank C. Crosby was arrested by Detective Tom Wilkinson, of the Nickel Plate, and was sent to jail for fifteen days.

Driver Joe Doyle, of the police patrol, is off duty today, to attend the funeral of his uncle, Frank Manier. Officer Greer acted in his place.

Officer Googlein found a horse and buggy without an owner and put up the outfit at Ulmer's livery stable.

LAD INJURED.

Rex White Dashed Against a Cattle Guard.

A Clouding Feature of the Bluffton Excursion to This City--Unfortunate Boy May Die.

As the Bluffton excursion train was returning home last evening, and when approaching Sheldon, in this county, a lad named Rex White was hurled against a cattle guard, sustaining injuries of such a character as will in all probability cause his death. The boy was sitting on the step of the rear coach when his foot caught in a cattle guard and he was dragged off and hurled against the structure with great force. When picked up he was unconscious and an examination showed the injuries to consist of a fractured collar bone, fractures of both bones of the lower left leg, and internal injuries. It is doubtful if he can recover.

Rex is the ten-year-old son of J. V. White, a prominent baker of Bluffton, who is well known in this city.

OTHER ACCIDENTS.

A horse hitched to L. P. Scherer's bakery delivery wagon ran away on Calhoun street, this morning. The curbing in front of Gross & Pellens' drug store proved too much of an obstruction and the runaway came to a stop. The vehicle was partially wrecked, and bread loaves were scattered about in profusion.

Eddie Kruse, a south side youth, while playing ball yesterday afternoon, was struck in the back with the ball. The blow came with such force as to cause internal injury and the victim is now confined to the bed. He suffers pain constantly.

Joseph Clark, of East Jefferson street, let a heavy plank fall on his foot while at work in the Pennsylvania shops yesterday, and the member was painfully crushed.

A team belonging to William L. Linsler, and Adams county farmer, took fright at a bit of flying paper on Madison street yesterday and ran away. Mr. Linsler was thrown out of the wagon and slightly bruised. The wagon was badly wrecked.

BETTER THAN FIRE WORKS.

Fourth of July Squibs at Lehman's.

50 dozen boys' blouse shirt waists, ages 4 to 14, former price 35c; tomorrow only at 12 cents each.

A good quality boys' knee pants at 19 cents.

Boys' Brownie overalls, 25 cents.

Big discount on all straw hats.

Tomorrow last day that you can buy the unrestricted choice of boys' knee pant suits at $3.95.

⅓ off the regular selling price of any stiff hat in the store.

LEHMAN'S,
34 and 36 Calhoun Street.

KIDNEY TROUBLES

Cured by Lydia E. Pinkham's Vegetable Compound,

Also Backache.

I cannot speak too highly of Mrs Pinkham's Medicine, for it has done so much for me. I have been a great sufferer from Kidney trouble, pains in muscles, joints, back and shoulders; feet would swell. I also had womb troubles and leucorrhœa. After using Lydia E. Pinkham's Vegetable Compound, and Blood Purifier and Liver Pills, I felt like a new woman. My kidneys are now in perfect condition, and all my other troubles are cured.—MRS. MAGGIE POTTS, 324 Kauffman St., Philadelphia, Pa.

Backache.

My system was entirely run down, and I suffered with terrible backache in the small of my back and could hardly stand upright. I was more tired in the morning than on retiring at night. I had no appetite. Since taking Lydia E. Pinkham's Vegetable Compound, I have gained fifteen pounds, and I look better than I ever looked before. I shall recommend it to all my friends, as it certainly is a wonderful medicine.—MRS. E. F. MORTON, 1043 Hopkins St., Cincinnati, Ohio.

Kidney Trouble.

Before taking Lydia E. Pinkham's Vegetable Compound, I had suffered many years with kidney trouble. The pains in my back and shoulders were terrible. My menstruation became irregular, and I was troubled with leucorrhœa. I was growing very weak. I had been to many physicians but received no benefit. I began the use of Mrs. Pinkham's medicine, and the first bottle relieved the pain in my back and regulated the menses. It is the best kind of medicine that I have ever taken, for it relieved the pain so quickly and cured the disease.—MRS. LILLIAN CRIPPEN, Box 77, St. Andrews Bay, Fla.

The Evening Sentinel.

BY E. A. K. HACKETT.

FRIDAY, JULY 2, 1897.

TONIGHT.

First Baptist Church—Social.
Labor—Working Girl's Federal Labor Union.
Lodges—Summit City No. 170, F. & A. M.; Summit Encampment No. 16, I. O. O. F.; Fort Wayne No. 19, A. O. U. W.; Maumee No. 50, A. O. U. W.; Anthony Wayne Post, G. A. R.; Mad Anthony Tent No. 95, K. O. T. M.; Fort Wayne Hive No. 6; Howard Council, R. A.

THE Fort Waynes can win, eh?

EIGHTY-ONE thousand passengers cross the English channel every month.

THE British regular army contains 196,000 men, and the annual army estimate is $90,000,000.

THE Fort Wayne base ball club is doing very well, thank you. They are playing as good ball as any team and the big crowds which will greet them when they return will show that Fort Wayne appreciates their work.

ALLEN county bonds did not go begging on the market. They are in demand, showing that the county stands well with financiers.

THE present population of the United States exceeds that of Germany by about 22,000,000, and that of Great Britain by 31,000,000.

CONGRESSMAN CUMMINGS, of Iowa, is known at home as "Toadstool Tom," because of his exhaustive knowledge of mushrooms. That is a thoroughly western way of recognizing a man's scientific attainments.

LEW WALLACE says that after a diligent search for a short name for the hero of his noted book he came across the name "Hur" in the book of Genesis, and, by adding "Ben," which means "the son of," he obtained a name both short and odd.

DOES any senator suppose that the duty on coal will ameliorate the condition of the coal miners? The Slav labor so largely employed in Pennsylvania was imported free and secured at wages that are starving out the American miner. But the coal barons that have fattened on distress and misery beyond power of words to express, demand high duties in behalf of American labor. What a great farce their play is!

DEEP regret will be felt everywhere over what is feared to be the serious illness of the Rev. Dr. Frank W. Gunsaulus, of Chicago. There is reason to believe that the diagnosis in his case is "broken down from overwork," a common and fatal complaint in this country. Dr. Gunsaulus is known all over the west. Brave, eloquent, full of good words and given to good deeds, even the temporary cessation of his labors is a great loss.

IT is pointed out that ranking in area of square miles but thirty-fourth among the forty-five states of the union, Indiana last year stood sixth in the production of coal, fourth in the production of petroleum, second in the production of natural gas, seventh in the production of building stone and sixth in the value of her clay products. The value of the five resources above named produced last year amounted to about $18,000,000.

INSEAD of intrusting the drafting of a currency bill to a monetary commission, as has often been suggested, it has practically been decided that this task is to be performed by Secretary Gage, who will devote the summer and fall months to preparing a bill which is to be submitted to congress as an administration measure. Secretary Gage has a big job on his hands. If he should make a success of it, his fame as a great financier will be established. If he fails, he'll wish more than once that he had never undertaken such a task.

HORACE L. CHAPMAN, who will carry the standard of the Ohio democracy this fall against the hosts of Hannaism and McKinleyism, is preeminently a man of the people. No machine or party faction has a hen upon his favor. The only debt he has contracted by virtue of his nomination is a debt of party loyalty, and his friends are confident he will redeem his pledge and honor the confidence that has been placed in his ability and integrity.

THE absense from the Victorian jubilee festivities of the greatest statesman who has appeared in England during Victoria's reign is the one living statesman of prominence whose public life has covered Victoria's entire period of rule, and he is also the one who accomplished most for the cause of political progress and whose name will live longest, yet Gladstone was not at jubilee observances, although he was near enough to participate in them without any inconvenience to himself. Gladstone, though immensely popular with the masses and with his own party workers in parliament, was never a favorite with the queen. There were men, however, of far greater ability than was ever possessed by any member of the house of Hanover, and Huxley and Lecky were among the number, who distrusted Gladstone on account of what they thought to be his radicalism in recent years. Nevertheless, the title, Grand Old Man, was an appropriate one for Gladstone in the highest sense in which it was ever used.

A Big Pleasure Trip.

The Christian Endeavor excursion to the Pacific is something wonderful. Thousands are going to the great convention at San Francisco, others are going for the sake of making the trip at a reduced rate. They are coming from all points of the compass and are going by all the roads to the coast.

It should rejoice not merely the hearts of the railroad officials but of all the people, to see these coming and going crowds, filling section after section of long railroad trains; people from the Atlantic coast and all the country between us and the salt sea waves, bound for the far shores of California, once spoken of vaguely as the mysterious El Dorado.

And this would seem to be the lesson of the big, well dressed crowds, undertaking what, for all the low rates, costs each individual member of the crowd a handsome sum of money, that there's life in the old land yet; financial life, commercial life, all sorts of life. Paupers, it may be remarked, do not go on excursions from one ocean to the other, in tourist cars or sleeping cars, or in any sort of cars. People lacking food and shelter, whose need is notorious and whose misery is monumental, do not buy round trip fares across the continent. Neither is it to be supposed that the traveling Endeavorers are a band of millionaires. They are only people of average American fortunes, who feel that the can afford a trip for pleasure, relaxation or rest of a few thousand miles more or less, and who are taking it.

CONTRACTS AWARDED.

Meeting of the Board of Works--Successful Bidders.

The board of public works held a meeting last night and received bids for a number of improvements and awarded the contract for the same.

The first contracts was for a sewer in the alley between Walton and Fletcher avenues, from Penn street to Wayne trace, and was awarded to Anton Rieg. The bids were as follows: John Draker, 50 cents per lineal foot; W. H. Oetting, 57c; Anton Rieg, 49c; C. E. Moellering & Co., 62c.

George Wilhelm was given the contract to build a sidewalk on both sides of Wells street, abutting the old feeder canal property. The bids were as follows: Wilhelm, 22c; Oetting, 24; Moellering & Co., 23; Geary & Co., 23.

The contract for the grading of Pape avenue, from St. Mary's avenue to the Van Buren street bridge, was also awarded Wilhelm. The bids on the work were as follows: Wilhelm, 40c; Moellering & Co., 78; Draker, 52.

A resolution to vacate the alley between Webster street to Ewing, from Jefferson to Washington streets, was passed.

REAL ESTATE SALES.

The Deeds Which Have Been Filed for Record.

The Dreibelbiss Abstract of Title company, No. 25 Court street, furnishes the following accurate list of transfers, filed for record since our last issue:

Daniel and Catherine O'Grady to Michael O'Grady, the undivided ½ southeast quarter section 17, township 31, range 11 east, for $1.

August and Jessie Laurent to Frank J. Laurent, west 20 feet lot 62, original plat, for $1,400.

Montgomery Hamilton to Cyrillus Nunnemaker, lot 135, Hamilton's fourth addition, for $1,200.

Joseph Barnes to Harry Forbing, lots 93 and 94, in Sollars & Swayne's addition, for $360.

Among the guests at the New Aveline: Monroe Markhan, L. G. Bowman, R. B. Field, W. I. Lareno, Chicago; F. W. Gibson, St. Louis; R. Felker, Toledo; A. M. Brown and wife, Milwaukee; B. Y. Blair, Indianapolis.

Better Than ....Fire Works.

Fourth of July Squibs

AT

LEHMAN'S.

50 Dozen Boys' Blouse Shirt Waists, ages 4 to 14, former price 35 cents, Tomorrow only at 12 cents each.

A good quality Boys' Knee Pants at 19 cts.

Boys' Knee Pants, Washables, 19 cents.

Boys' Brownie Overalls, 25 cents.

Big Discount on all Straw Hats.

Tomorrow last day that you can buy the unrestricted choice of Boys' Knee Pants Suits at $3.95.

1-3 off the regular selling price of any Stiff Hat in the store.

LEHMAN'S,

34 and 36 Calhoun St.

Good cake can be made in half a dozen ways; the *best* cake only by using Cleveland's baking powder.

If you can make good cake, you are the one to appreciate Cleveland's baking powder.

It makes just that delicate, dainty kind that expert cake-makers strive for.

Guarantee.

Grocers are authorized to give back your money if you do not find Cleveland's the best baking powder you have ever used.

Cleveland Baking Powder Co., N.Y.

716

WON ANOTHER GAME.

Fort Wayne Captured the First Game at Mansfield.

McKevitt's Day With the Bat and He Lined 'Em Out--Won in the Eighth Inning--Notes.

THE SENTINEL today presents a new standing so far as the Fort Wayne club is concerned and believes it is right. An investigation developes that Fort Wayne has won sixteen games on the home grounds and lost fourteen and away from home has won eleven games and lost fourteen, making a total of twenty-seven games won and twenty-eight lost and a percentage of 491. Here it is:

INTER-STATE LEAGUE.

	WON.	LOST.	PER CENT.
New Castle	41	16	.719
Toledo	36	22	.621
Dayton	31	26	.544
Youngstown	29	27	.517
Fort Wayne	27	28	.491
Mansfield	22	31	.415
Wheeling	18	36	.333
Springfield	17	37	.315

Fort Wayne played its first game of the season yesterday at Mansfield and came out of the contest with another victory to their credit. Severs did the twirling for Fort Wayne an kept the hits scattered enough to allow the Mansfield sluggers only five runs, three of them earned. He was finely supported, the only error being a misplay by Babb, which did not figure in the run getting. Beadle started to pitch for Mansfield, but he was very wild, and after the Maroons had scored two runs, Hughes went into the box and finished the game. McKevitt had on his batting clothes and it was his hard drives which won the victory for the Fort Waynes.

The victory makes Fort Wayne winner of half the games played on the trip, quite a good record, and one which should bring to the grounds when they return a big crowd of "rooters." The same teams play today with Herr in the box for Fort Wayne.

THE SCORE:

FORT WAYNE.	A.B.	R.	B.B.	P.O.	A.	E.
Cooke, lf	4	0	0	7	1	0
Fitch, ss	3	1	0	1	3	0
O'Meara, rf	3	1	0	2	0	0
Campbell, c	4	1	1	6	1	0
Mckevitt, cf	4	3	3	1	0	0
Kilum, 1b	4	2	2	7	0	0
Sharp, 2b	2	0	0	1	2	0
Babb, 3b	4	0	1	2	1	1
Severs, p	4	0	0	0	0	0
Total	32	8	7	27	8	1

MANSFIELD.	A.B.	R.	B.B.	P.O.	A.	E.
Latham, 1b	4	0	0	8	2	2
Robinson, cf	4	0	1	1	0	0
Katz, lf	4	3	2	3	0	0
Lynch, 3b	3	1	2	3	0	0
Carroll, ss	4	1	2	2	4	0
Werrick, 3b	2	0	0	3	3	0
Mangan, 2b	2	0	0	2	0	0
Outcault, rf	4	0	1	0	0	0
Beadle, p	0	0	0	0	0	0
Hughes, p	4	0	0	2	0	1
Total	31	5	8	24	9	3

INNINGS.	1	2	3	4	5	6	7	8	9
Fort Wayne	0	0	2	0	1	0	3	*	— 6
Mansfield	0	0	0	3	0	1	0	1	0— 5

Earned runs—Mansfield, 3; Fort Wayne, 3. Two base hits—McKevitt, 2, Kilum, Babb, Campbell, Lynch, Katz, Carroll, Outcault. Home runs—McKevitt. Stolen bases—Carroll, Fitch 2, O'Meara, Kilum. First base on balls—Off Beadle, 2; off Hughes, 1; off Severs, 4. Hit by pitched ball—By Hughes, 1. Struck out—By Severs, 4; by Hughes, 2. Double plays—Carroll to Mangan; Cooke to Campbell. Umpire—Keefe. Time of game—Two hours.

OTHER INTER-STATE GAMES.

NEW CASTLE, Pa., July 2.—The game was a gilt-edged one. Springfield was saved a shut-out by a home run by Hoffmeister. Smith's pitching was fine. The score.

New Castle...0 1 0 0 0 0 1 1 1— 4
Springfield...0 0 0 0 0 0 1 0 0— 1

Base hits—New Castle, 9; Springfield, 4. Errors—Springfield, 3. Batteries—For New Castle, Smith and Graffius; for Springfield, Poole and Stevick. Umpire—Colgan.

YOUNGSTOWN, Ohio, July 2.—Walter Lyons, of Chicago, played his first game with Youngstown at third, and did great work. He was purchased from Wheeling for $300. Rosebrough gave eight bases on balls. The score:

Youngstown..4 0 0 0 1 1 0 0 0— 9
Dayton.....1 0 0 0 1 0 1 1 0— 4

Base hits—Youngstown, 10; Dayton, 12. Errors—Youngstown, 3; Dayton, 5. Batteries—For Youngstown, Jordan and Zinram; for Dayton, Rosebrough and Greenwald. Umpire—O'Brien.

WHEELING, W. Va., July 2.—The game was called on account of darkness when the score was tied in the ninth inning. Rain had delayed the game. The score:

Wheeling....3 0 3 0 0 6 0 0 1—13
Toledo.....0 1 6 0 3 0 3 0 0—13

Base hits—Wheeling, 15; Toledo, 14. Errors—Wheeling, 5; Toledo, 6. Batteries—For Wheeling, Hollowell and Messett; for Toledo, Kelb, Keenan and Arthur. Umpire—Easton.

GAMES TODAY.

Fort Wayne at Mansfield.
Dayton at Youngstown.
Springfield at New Castle.
Toledo at Wheeling.

RESULTS YESTERDAY.

National League—Chicago, 13; Pittsburg, 5. Boston, 5; New York, 4. Baltimore, 6; Washington, 3. Cincinnati, 11; Louisville, 4. Philadelphia, 16; Brooklyn, 2. Cleveland, 6; St. Louis, 2.

Western League—Indianapolis, 2; Detroit, 1. Grand Rapids, 2; Columbus, 5. Milwaukee, 5; Kansas City, 3. St. Paul, 0; Minneapolis, 9.

Western Association—Rockford 1; Des Moines, 5. Dubuque, 2; St. Joseph, 8. Quincy, 1; Peoria, 2. Cedar Rapids, 0; Burlington, 15.

Michigan State League—Bay City, 9; Port Huron, 17. Saginaw, 10; Jackson, 4. Lansing, 12; Kalamazoo, 8.

NOTES.

Wayne finally won a game in the Michigan league yesterday.

Joe Daily, of Philadelphia, is Wheeling's new second baseman.

Walter Herrington is now manager at Wheeling and Coyle will get himself into condition to pitch.

Wednesday is ladies day at Lakeside park and there should be a large attendance of the fair sex.

Manager Coyle, of the Wheeling base ball team has tendered his resignation. The team has been a failure under his management and the patrons of the game demanded the change.

My, what bluffers! Who? Those New Aveline house ball boys. They challenged the Clay Hills and were not even at the grounds. The umpire gave the game to the Clay Hills' 9 to 0.

The Brooklyn team of the National league has asked the New Castle management to put a price on Second Baseman Miller, and there is a strong possibility of his being sold to the Bridegrooms.

If the Inter-State decides to divide the season, watch New Castle sell Hickman, Miller and other strong players. The Keystone club, as champions of the first series, would have a cinch on playing in the cup series. The directors should head off this scheme.

President Meyer received a telegram this morning from Billy Barnie, manager of the Brooklyns, inquiring about Miller, second baseman for New Castle, and asked if he was strong enough for the big league. Mr. Meyer replied that he believed he was. Miller is a youngster and will some day make a record in fast company.

Springfield Sun: "A proposition has been received from Beasy McGuirke, who was manager of the Springfield team in 1889 to manage, captain and play in the local team for the sum of $150 a month. McGuirke is playing at present with the Portland, Me., team and is putting up wonderful ball. It is probable that no action will be taken in his case until the team returns home."

Springfield Gazette: "Springfield seems to be greatly strengthened in pitchers, as two new ones have been signed, who are Wagner and Cross. Both are understood to be good men. With Cogswell and Dinsmore as holdovers, the Governors are strong in the pitcher's box. Now what is most needed is for the team to get down to batting. They are noticeably weak in this respect. Each day's practice should be given up entirely to wielding the stick."

Youngstown Telegram: "The action of Jess Hoffmeister of the Springfield team during the games in this city have been disgraceful in the extreme, and would warrant his being blacklisted. On numerous occasions he resorted to the use of the vilest language that could be imagined, and not infrequently were his remarks addressed to the bleachers and in hearing of ladies occupying the grandstand and carriages. Such actions are a disgrace to the game, and a player who will persist in doing as Hoffmeister does should not be allowed to play ball; he is of greater injury to the game than benefit."

Mrs. Edgars and daughters, Ruby and Mrs. W. L. Peterson, of 109 Wallace street, have gone to Ohio for a visit with friends and relatives.

Go to California IN JULY!

Why?

Because you can then buy a first class ticket at less than one-half usual rate.

Won't it be too Hot There?

No. Many prefer the summer climate to that of winter.

What is the Occasion?

The Annual Convention of the Young People's Society of Christian Endeavor.

How Shall I Go?

Via the SANTA FE ROUTE, because of its perfect equipment, unequaled meal service, rapid transit and the surpassing interest of scenes by the way.

Is the Santa Fe Really the Best Route.

It is. Ask any traveled friend who knows or send for illustrated descriptive literature, which, together with other desired information, will be furnished by the undersigned direct.

F. T. HENDRY, Gen'l Agent,
63 Griswold St., Detroit, Mich.

Around Yellowstone Park.

"A climb up Electric Peak; a ride over Mount Everts; a trip to Yancey's; paddling about Yellowstone Lake; camping out down at Two Ocean Pass; a ride into the Hoodoo country; an excursion down the Madison to Riverside—all these can be made from some one of the hotels as a rendezvous, and take my word for it you will be surprised at the results.

"Make up a party of congenial spirits for vacation time in 1897 and go out to Yellowstone Park and see how much of its 3,344 square miles can be seen before you return. Spend the heated summer season at hotels where the temperature and altitude will allow genuine comfort and recreation."

The above is from a description of Yellowstone Park in "Wonderland '97." This book will be sent to any address by Chas. S. Fee, General Pass. Agent, Northern Pacific Railway, St. Paul, Minn., upon receipt of six cents. june17-tf

THEY DINED.

And So Came the State Dental Meeting to an End.

Enjoyable Finale to a Three Days' Convention of "Tooth Doctors"--Host McKinnie's Matchless Spread.

After three days of hard convention work the delegates of the State Dental association met last evening stretched their legs under the banquet table at the Wayne and gave themselves up to the joys of the feast so bountifully prepared by Host McKinnie. Dr. W. W. Shryock officiated as toastmaster and the following toasts were responded to:

"Welcome," Dr. W. W. Mungen, Fort Wayne; "Unity," Dr. H. A. Smith, Cincinnatti, Ohio; "The Association," Dr. R. T. Oliver, Indianapolis; "One of the Boys," Dr. G. E. Hunt, Indianapolis; "The Electric Spark," Prof. Thomas Duncan, Fort Wayne; "The Physician," Dr. Maurice I. Rosenthal, Fort Wayne; "The Dentist," Dr. T. J. Mason, Columbiania, Ohio; "The Dental Key," Dr. J. M. Fox, San Francisco; "The Key to Dentistry," Dr. Truman W. Brophy, Chicago.

LOCAL LINES.

Mrs. A. L. Randall is visiting at Huntington.

Miss Pauline LeGraw is visiting friends at New Haven.

Dr. and Mrs. M. F. Williamson, of Joliet, Ill., are in the city.

Mrs. S. L. Morris and daughter, Jennette, left today for California.

Mrs. Charles Gruber is visiting Mr. and Mrs. J. C. Ryan at Hicksville.

J. R. Jackson and Fred Gumpper will leave in a few days for California.

The oldest daughter of Mr. and Mrs. Val Gutermuth is down with diphtheria.

Will Gordon, of Peoria, Ill., is in the city to remain until after the Fourth of July.

James Griffith, of Monroeville, was operated on by Dr. W. H. Myers, for cancer.

Miss Cora Whitney, of South Webster street, has gone to Buffalo to reside permanently.

Miss Grace Boyles, of Miner street, is visiting her brother, Lucian, at Chicago, for a month.

Miss Lockey Stewart, of Otterbein university, is the guest of Miss Myrtle Taggart, of 32 East Wayne street.

Dr. J. W. Younge has been engaged to address the Bi-metallic league of Montpelier, Ind., next Monday evening.

Father William H. Hogan has gone to Logansport, where he will be installed as assistant pastor of St. Vincent de Paul church.

Edward F. Muhler has accepted a position with the extensive cement house of Sears, Humbert & Co., and will assume his new duties in a few days.

Mrs. Herman Kucher, of Home avenue, was pleasantly surprised last evening by a party of friends, who called to pay their compliments upon her birthday anniversary.

Misses Ella and Mary Williard have gone to Chicago to spend the summer with the family of J. C. Williard. Miss Ella will attend the Chicago university during the summer.

The children of the Indiana Institute for Feeble Minded Youth were last night entertained by an operetta, "The National Flower," given by the more advanced of the pupils. The parts of Count Batliff, Uncle Sam, Golden Rod, and Four Leaf Clover were well sustained.

There will be special services at the Berry street M. E. church this evening at 7:45. Rev. T. Simpson will preach, after which Rev. T. J. Johnson will conduct Penticostal services. The first quarterly communion will occur Sunday morning, July 4. Sermon by the pastor, C. C. Cissel.

CASTORIA

For Infants and Children.

The fac-simile signature of Chas. H. Fletcher is on every wrapper.

A list of Country Homes along the South Shore of Lake Erie open to Summer Boarders will be mailed to any one enclosing a two-cent stamp to B. F. Horner, General Passenger Agent of the Nickel Plate Road, Cleveland, Ohio.

may14-fri-sat-18t-w9t

Chicago and return for $2.00 via Pennsylvania next Sunday. Train leaves at 3:45 a. m. Leave Chicago at 3:00 p. m. or 11:30 p. m.

Mothers, Be sure and use "Mrs Winslow's Soothing Syrup" for your children while cutting teeth. It is the best remedy of all. May8eod&w

Located on the South Shore of Lake Erie, contiguous to the Nickel Plate Road, are many country homes that will accommodate summer boarders. Send to B. F. Horner, General Passenger Agent of the Nickel Plate Road at Cleveland, Ohio, and he will forward you a list on receipt of a two-cent stamp.

may 14-fri-sat-18t-w9t

Go to Chicago every Sunday via the Nickel Plate Road for $2.00 round trip. Train leaves Fort Wayne, 2:50 a. m.; arrive Chicago, 7:55 a. m.; returning leaves Chicago 3 p. m. or 10:15 p. m. 25-w.th,f&s-tf

An artistic brochure entitled "Summer Outings," as published by the Nickel Plate Road, describing vacation resorts along that line. Address B. F. Horner, General Passenger Agent, Cleveland, Ohio, for a copy. may 14-fri-sat-18t-w9t

WHEEL AT NIGHT.

Bicyclists Race in San Jose by Electric Light.

Otto Seigler Establishes a New World's Record--Downing Rides a Mile in 2:02.

SAN JOSE, Cala., July 2.—The bicycle races held under electric light last night were well attended and were productive of some fine sport and a new world's record for two-thirds of a mile in competition, which was made by Otto Seigler, who rode from scratch in the two-thirds of a mile handicap in 1:19. In the match race between Allan Jones and Hardy Downing, the latter established a new coast record for a mile in competition by riding the second heat in 2:02. Downing won the match in two straight heats.

Summaries: Two-thirds mile handicap professional — Seigler, scratch won. Davis, twenty-five yards, second; Boyden, eighty yards, third. Time, 1:19.

In match race one mile, flying start, best two in three heats, between H. Downing and Allan Jones, Downing won first heat in 2:08 and second and the race in 2:02, breaking the coast record.

California Fruits Shipped to London.

SAN FRANCISCO, July 2.—The first consignment of California green fruits to Europe this season was made from Sacramento at midnight Tuesday. It consisted of six carloads, and is expected to reach London in twelve days. From this time on shipments of this character to the east will be made regularly on passenger schedule.

B. Schulz, formerly with the Hoosier shoe store, now with the Jackson Corset company, of Jackson, Mich., is in the city calling on old friends.

Cancer

Mrs. A. H. Crausby, of 158 Kerr St., Memphis, Tenn., paid no attention to a small lump in her breast, but it soon developed into a cancer of the most malignant type. The best physicians in New York treated her, and finally declared her case hopeless. As a last resort, S. S. S. was given, and an immediate improvement resulted; a few bottles cured her completely, and no sign of the disease has returned for ten years.

CURED BY SSS

Books on Cancer free; address Swift Specific Co., Atlanta, Ga.

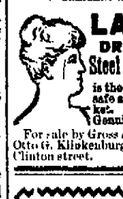

LADIES DO YOU KNOW DR. FELIX LE GRUN'S Steel & Pennyroyal Treatment is the original and only FRENCH safe and reliable cure on the market. Price, $1.00; sent by mail. Genuine sold only by

For sale by Gross & Pellens, 94 Calhoun street Otto G. Klinkenburg, 33 E. Berry street, corner Clinton street.

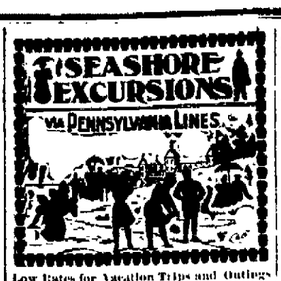

Low Rates for Vacation Trips and Outings Along the Ocean.

Round Trip From Fort Wayne only $12.50.

To Atlantic City, Cape May, Avalon, Sea Isle City, Anglesea, Ocean City, Holly Beach or Wildwood at very low fare, round trip tickets to either resort being obtainable at the same rate.

The first excursion will be run Thursday, July 15th, followed by a second four weeks later, Thursday, August 12th. Round trip rates to either Atlantic City, Cape May, Avalon, Sea Isle City, Anglesea, Ocean City, Wildwood or Holly Beach, New Jersey, will be $12.50 from Fort Wayne and proportionate low rates from other ticket stations.

For these excursions train No. 6 leaving Fort Wayne at 7:00 a. m., will have sleeping cars and Pennsylvania Standard Coaches which will be carried through Pittsburg and Philadelphia to Atlantic City, enabling excursionists to make the trip without changing cars. Excursion tickets will also be good on all trains except the Pennsylvania Limited, July 15th and August 12th. Through trains over the Pennsylvania Lines have sleeping and dining cars and Pennsylvania Standard Coaches to Pittsburg and Philadelphia. Between Philadelphia and the seashore, parlor car and coach trains run at frequent intervals. Uniformed attendants meet trains at Pittsburg Union Station and Broad Street Station, Philadelphia, and assist passengers to transfer from one train to another.

The return limit will cover twelve days including date of sale, which will be ample for customary ten days' vacation. For further desired information, apply to

JNO. E. ROSS, Ticket Agent, Fort Wayne,
Or address C. L. KIMBALL, Ass't Gen'l Passgr Agt., Cleveland, O.

For particulars. Illustrated description of resorts to which excursion tickets will be sold, with list of hotels and boarding houses at each, will be furnished upon application.

June 29 July 2-6-9-10.

Best Teeth $8.

Painless Extracting free where Plates are ordered.
ACENO FOR EXTRACTING.
J. H. ADAMS, D. D. S.
16 Years Experience.
140 Calhoun Street.
5 Doors North of Jefferson.

Rippey's Cake Icings,

...MADE IN 4 FLAVORS...

Chocolate, Lemon, Vanilla and Cocoanut.

PRICE 10 CENTS PER BOX.

FOR SALE BY ALL THE LEADING GROCERS IN FORT WAYNE.

REGULAR SPANISH

This is the exact size and shape of the Regular Spanish Cigar The only 10c Cigar that sells for 5c. Made by

KASTEN & KOHLMEYER, 248 Calhoun Street.

The Waverley Bicycles

Thousands rode last year's Waverley Bicycles, and were satisfied.

We offer the same wheel this season, greatly improved, and better than many higher-priced bicycles, at a greatly reduced price. A saving in the cost of new machinery is alone responsible for this financial benefit to the public.

We, however, make a wheel of a better grade—better than them all. The expensive methods used in its construction will not allow us to sell it for less than $100.

INDIANA BICYCLE CO. - - INDIANAPOLIS, IND.

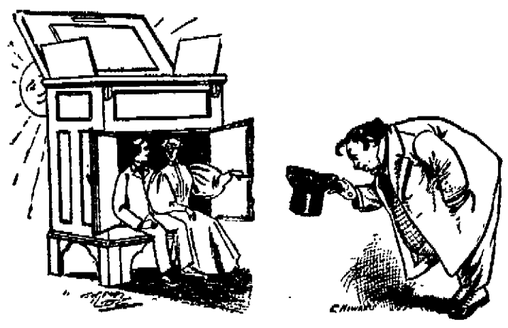

How do you do Lady and Gentleman. Allow me to congratulate you for being in such a comfortable place, you look so fresh and hearty, and I am almost exhausted. Why is it? Well we use the Leonard Cleanable Refrigerator! They are the most complete ice saving, vegetable saving and health saving in the market. We have been in every place in the city, where they keep Refrigerators, but nothing like the Leonard. Say, go to the Indiana Furniture Store, they have the exclusive sale of the Leonard, they will show you all of the good points they have, and they are just the ones that can do it. Thank you, thank you! I will go see them at once.

INDIANA FURNITURE CO.,

166 Calhoun Street.

GREAT REDUCTION....

Mason Fruit Jars, 40c.
Stone Crocks, 6 cents.
Decorated Lamps, 79c.

DINNER SET, 112 Pieces, $7.50.
Chamber Set, 10 pieces, Decorated, $2.00.
1 doz. Roger Bros. Plated Knives and Forks, $3.25.
If you Pay one dollar on your purchase it will be kept for your convenience.
We give you these prices to enable us to retire from business.

H. N. Ward,

Cheap Crockery Store.
8 W. COLUMBIA ST.

SPRING STYLES....

IN GENTLEMEN'S CLOTHING

NOW IN.....

Nobbiest Suitings in the market. Read our prices.

Suits to Order.

$45.00 Suits for $35.00.
$40.00 Suits for $30.00.
$35.00 Suits for $25.00.
$30.00 Suits for $20.00.
$25.00 Suits for $18.00.
Good Suits for $17.00.

Spring Overcoats to Order

$45.00 Overcoat, $30.00.
$35.00 Overcoat, $20.00.
Fine Overcoats for $17.00 and $18.00.
Good Pantaloons $4.50.

A Perfect Fit Guaranteed, Or Money Refunded.

A. FOSTER,

Merchant Tailor,

15 West Wayne St., - Fort Wayne, Ind

THREE ROUTES TO CALIFORNIA

"SUNSET ROUTE."

The renowned and most popular Winter Route via. New Orleans to San Francisco.

"OGDEN ROUTE."

(Central Pacific R. R.) The oldest, shortest and only route operating through daily dining car service between the East and California.

"SHASTA ROUTE."

Noted for its grand and sublime scenery. Via. Portland to San Francisco; passing in full view of Mt. Shasta, the last grand towering landmark of the Sierras.

Round Trip Tickets

to principal Pacific Coast points that read going via. any of the Southern Pacific Company's THREE ROUTES

Sunset, Ogden or Shasta,

and returning by the same or either of the others, are on sale at all important railway stations in the United States and Canada.

For information regarding routes and tickets, and the many famous California pleasure resorts, call upon or address

E. HAWLEY, Asst. Gen. Traffic Mgr., New York City.
W. C. NEIMYER, Gen. Western Agt., 238 Clark St., Chicago
W. H. CONNOR, Com'l Agt., Chamber Commerce, Cincinnati, O.
S. F. B. MORSE, Gen. Passenger Agt., New Orleans, La.

W. L. KERLIN. N. W. BLOOM
KERLIN & BLOOM,
Undertakers and Embalmers

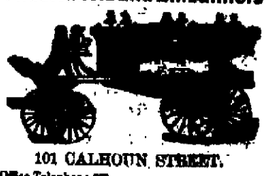

101 CALHOUN STREET.
Office Telephone 362. Residence and Night Telephones 397 and 5

A. Hattersley & Son

PLUMBERS, STEAM AND GAS FITTERS.

48 E. Main Street.
Fort Wayne, Indiana.

The Rosy Freshness And a velvety softness of the skin is invariably obtained by those who use Pozzoni's Complexion Powder.

A TRYING MOMENT.

Susie—Pa, de editor jes' lef' word fer you ter write a pome called "Sleep Gentle Sleep" an' have it ready in two hours.

IS IT A TRIFLE?

That Common Trouble, Acid Dyspepsia or Sour Stomach.

Now Recognized as a Cause of Serious Disease.

Acid dyspepsia, commonly called heartburn or sour stomach, is a form of indigestion resulting from fermentation of the food. The stomach being too weak to promptly digest it, the food remains until fermentation begins, filling the stomach with gas, and a bitter, sour, burning taste in the mouth is often present. This condition soon becomes chronic and being an every day occurrence is given but little attention. Because dyspepsia is not immediately fatal many people do nothing for the trouble.

Within a recent period a remedy has been discovered prepared solely to cure dyspepsia and stomach troubles. It is known as Stuart's Dyspepsia Tablets and is now becoming rapidly used and prescribed as a radical cure for every form of dyspepsia.

Stuart's Dyspepsia Tablets have been placed before the public and are sold by druggists everywhere at 50 cents per package. It is prepared by the Stuart Chemical Co., Marshall, Mich., and while it promptly and effectually restores a vigorous digestion, at the same time is perfectly harmless and will not injure the most delicate stomach, but on the contrary by giving perfect digestion strengthens the stomach, improves the appetite and makes life worth living.

Send for free book on Stomach Diseases.

ROME CITY AND RETURN SUNDAY 6:30 a. m. 8:30 a. m.

50c Round Trip.

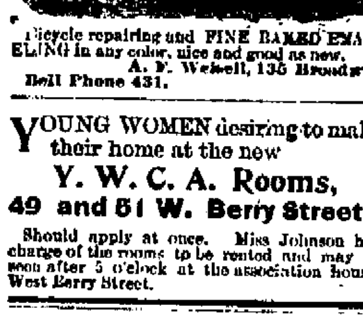

Bicycle repairing and FINE BAKED ENAMELING in any color, nice and good as new.
A. F. Weisell, 135 Broadway
Bell Phone 431.

YOUNG WOMEN desiring to make their home at the new

Y. W. C. A. Rooms, 49 and 51 W. Berry Street.,

Should apply at once. Miss Johnson has charge of the rooms to be rented and may be seen after 5 o'clock at the association house, West Berry Street.

WE

..HAVE THEM..

All styles and prices of Suits for Men, Boys' and Children.

We have an excellent line of All Wool Men's Suits at $4, $5 and $6. Our Suits at $6.50, $7 and $8, $9 and $10 are marvels for the price.

Strictly All Wool Fast Color Black Clay Worsted Suits at $7.50.

In Youth's Suits our line is the most extensive in the city. Dozens of styles in prices ranging from $3.50 to $15.

Children's Suits....

Strictly All Wool Children's Suits at $2. Nobbiest styles, newest shapes, at the lowest prices.

Summer Clothing....

We have made a specialty of Summer Clothing. Men's Crash Suits from $3 to $8. Blue Serge Coats and Vests from $3.50 to $5. Blue Serge Coats from $4 to $5. Light Gratia Coats and Vests in dozens of colors and designs, from $2.50 to $5. Black Alpaca Coats, regular sizes, extra long, stouts, extra large, slims, from 75c to $6. Children's Washable Suits from 75c to $2. Children's Crash Suits from $1 to $2. Men's Light Colored Coats and Vests, 75c.

FRIEND'S ENTERPRISE,

Cor. Calhoun and Berry Streets.

BETTER BUSINESS.

Marked Increase in the Volume of Freight on the Pittsburg.

Fort Wayne Shops Will Build a Fly Wheel Car—A Brief Biographical Sketch—About the Depots and Shops.

There is a decided increase in the volume of freight, both east and west bound, now passing over the lines running through the city and if the same conditions prevail elsewhere, the country is surely on the eve of a general business revival. As an evidence of the improved conditions a Pennsylvania man this morning called the attention of THE SENTINEL to the fact that his company was now handling about 800 cars every twenty-four hours at its east yards and that the number increases almost every day. During the most prosperous times the Pittsburg road ever experienced the daily average of cars handled at the east yards only reached 1,100, about 300 more than is being handled out there at the present time. This is indeed very encouraging, especially as the daily average now is increasing at a rate which, if it continues, will soon place it equal if not higher than the best previous record.

ADAMS DIES FROM HIS INJURIES.

Wilbert Adams, the Grand Rapids and Indiana brakeman, whose misfortune was mentioned in THE SENTINEL yesterday, died last evening from his injuries shortly after being removed to Kalamazoo. As stated, his left leg was crushed at the knee and amputation was necessary, but the poor fellow did not live to undergo that ordeal. Mr. Adams was a single man and was about twenty-seven years old. His parents reside in Canada and to their home will the remains be shipped today. The deceased, when in this city, stopped at 344 South Calhoun street.

STRUCK A BUGGY.

No. 3, the northbound passenger train on the Grand Rapids and Indiana road, collided with a buggy in which were a lady and little girl, on the first crossing north of Huntertown. The horse was killed instantly and the occupants of the vehicle were only slightly injured, though both were rendered unconscious by the shock and fright for a few moments. They were taken to LaOtto, where Dr. Noble looked after them. The name of the lady was Miss Minnia Wyatt, daughter of James Wyatt, a prominent farmer in that locality, and the name of the girl was Clara Gibbs, a niece of Miss Wyatt. Engineer Nickell was at the throttle of the engine and he made an attempt to stop the train, but it being on the down grade he was unable to do so.

RETURNING TO OLD CUSTOMS.

The eastern lines several years ago made an agreement that they would not pay commissions on business. This cut off the revenue to a considerable extent from passenger and ticket agents, particularly in the west, and there was a good deal of grumbling. There are indications now that the payment of commissions is to be resumed. In commenting upon this question the Indianapolis News of yesterday said an agent not far from Indianapolis received from a line running out of Cincinnati a blank voucher inclosing the card of a district passenger agent on which the agent had made some marks. On the back of the card were the figures "13." This number is part of the secret telegraph code, and means "understand." The agent had it in his power to throw some business to the road whose voucher he received, and he "understood" at once. This has caused all of the ticket agents to be on the alert, and they believe that all will receive vouchers. If one road begins, they say, it is certain that all of the others will do the same

A NEW STYLE CAR.

The Fort Wayne car shops have received instructions to build a "fly wheel car," which will be capable of carrying a much larger wheel than any of the cars now in use. This car will be constructed with a dropped platform in the center, the bottom of which will be only five inches from the surface level of the rails. The maximum height of a car or its freight is fifteen feet and three inches above the rails and with the proposed car it will be possible to ship a wheel fourteen feet in diameter. The Bass works build many wheels of a much greater diameter, but on account of not being able to ship them entire, they are built in two to eight sections, according to their diameter and weight. This fly wheel car is an experiment and should it prove practicable, as it undoubtedly will, there will probably be others constructed upon the same plan.

ATTRACT RAILROAD MEN.

Millersburg, Ohio, is called the "Home of Railroaders' Brides." It is asserted that not fewer than fifty railroad men have chosen brides from the little town or the county in which it is situated. Among the more prominent officers who have been married there are John K. Cowen, president of the Baltimore and Ohio; L. S. Thorne, vice president and general manager of the Texas and Pacific; John W. Riley, superintendent of the Peoria and Eastern, and Edward Van Ettan, general superintendent of the New York Central, was married near Killbuck, six miles from the town.

BIG SHIPMENTS OF MACHINERY.

This was the banner shipping day of the week at the electric works, the most important shipments being as follows: Two 125-light arc dynamos to the Powellton Electric Light company, Philadelphia; a sixty-light arc dynamo with lamps to Benwood, W. Va.; a forty-light arc machine, with lamps, and a 600-light incandescent dynamo to Eastman, Ga. There will be several more shipments tomorrow if the machinery can be gotten in shape in time.

ENDEAVOR BUSINESS OUT WEST.

Supt. J. B. Wright, of the Southern Pacific, has been at Reno, Nev., making arrangements for Christian Endeavor traffic expected next week. Colonel Wright said it would take fifty trains of ten cars each to carry the excursionists. The trains will run about forty-five minutes apart. All freights will be abandoned. It is expected trains will begin passing Reno Monday afternoon. Fifty big mountain engines and fifty crews will be sent from Sacramento to Wadsworth Sunday.

Royal makes the food pure, wholesome and delicious.

ROYAL

BAKING POWDER
Absolutely Pure

ROYAL BAKING POWDER CO., NEW YORK.

RAILWAY CONSTRUCTION.

The Railway Age reports that only 622 miles of track have been laid in the United States during the first half of 1897. This is less than the corresponding period of any year since 1875 with the exception of 1894, when only 525 miles of track had been laid up to July 1.

In twenty-six of the states and territories no track has been laid this year. Judging from the construction now under way on the different lines the total amount of track laid during the entire year will be close to two thousand miles—about the same amount that was laid during each of the last three years. So far this year Louisiana leads with 111 miles of track laid, and California is second with ninety-three.

SCHERMERHORN'S RAILWAY CAREER.

Concerning Flavel Schermerhorn, whose untimely death at Buchanan, Mich., was mentioned in these columns two weeks ago, the New Haven News says: "In 1884 he was married to Miss Grace Pease, a most estimable lady, who died in Fort Wayne about three years later. Two sons were born to this union, both dying in infancy. He was again married to Miss Christia Renner in 1888, who with one daughter, survive him.

"Since arriving at the age of manhood, his life has been spent in Fort Wayne and New Haven. He first entered the office of the Lake Shore and Michigan Southern railroad at Fort Wayne and then accepted the position of cashier in the Fort Wayne office of the New York, Chicago and St. Louis railroad. On the death of his first wife, he resigned his position and spent one year in the employ of the Minneapolis Threshing Machine Co. In 1888, he again entered the service of the New York, Chicago and St. Louis railroad, and filled the position of agent for the company at New Haven until a short time prior to his death. He was a straightforward and honorable young man, accommodating and energetic, and his business relations with the patrons of the road were always very pleasant, and his services very satisfactory to the company's officials.

"In 1891, he became a member of New Haven lodge, No. 253, I. O. O. F. and proved himself to be a capable, faithful and zealous member to the day of his death. He was a victim of consumption and suffered greatly from the ravages of that disease.

"The funeral was held Friday afternoon, June 18, 1897, at Nottawa, Mich., and the very large number in attendance attested the high esteem in which he was held by the people at his old home."

AN OLD RAILROADER.

William J. Holman, the man who invented the friction-geared truck to aid locomotives in attaining double their present speed and who is about to realize a handsome fortune from the invention, was at one well known in this city. He was born in Richmond, Ind., and his seventy-three years of life have been full of hardships and disappointments, but his old age will be spent in ease. Mr. Holman built that branch of the Lake Erie and Western road which runs from Indianapolis to Peru, and later constructed a good portion of the line running from this city to Connorsville. A few years later he became interested in another project which had in view the construction of a direct Indianapolis and Fort Wayne line, but reverses came and he abandoned the enterprise after surveying the line from Indianapolis north to Markle, about twenty miles from this city. Mr. Holman's truck is a very simple affair, the idea being, by means of a system of smaller wheels, to distribute the weight on the rails and to increase the speed by multiplying the power. In doing this the ordinary drivers are elevated and under each is placed a set of five wheels. Three wheels rest on the truck, two on top of them and the driver on top of the two, thus forming a pyramid. The power is transmitted by the friction derived from the weight of the locomotive, and the number and size of the wheels so multiplies it that an engine can easily double its speed while at the same time it saves the track and requires only a third as much coal. It was first tried on the South Jersey road last year and was a complete success, a speed of ninety four miles being easily gained with the same work of the engine for an ordinary speed under the old fashioned method.

MINOR MENTION.

N. S. Meeks has gone to Helena, Ark., on business for the Electric corporation.

F. L. Jones, the laundryman, is having a fine barn erected on his property on Hoagland street

C. H. Doebler, master mechanic of the Wabash, has returned from a business trip to Springfield, Ill.

Emmett W. Dunfee, foreman of the Olds Wagon works, is sick and unable to attend to his duties at the shop.

Chief Clerk T. J. Leary has returned from a trip over the Northwestern system of Pennsylvania lines.

Geore M. Pullman, the millionaire car builder, was a passenger on the Pennsylvania limited last evening, en route east.

Mr. Cerriscinski, the fireman on the Wabash air brake car, was in the city today on business with the local shop officials.

Ed. Belden, one of the construction men in the service of the Electric corporation, is in off the road for a few days' rest.

Charles F. Pfeifer has commenced the erection of another house out in his addition, making three he now has under construction.

George McFerran and W. Kohlbach, Nickel Plate firemen, are off duty, the former on account of sickness and the latter for pleasure.

E. St. John, president of the Seabord Air Line, passed through this city this afternoon in his special car attached to a Pennsylvania train.

Train Dispatcher H. B. Reynolds, of the Pittsburg, this morning commenced his summer vacation, which he will spend at the near-by resorts.

Joseph Haley, Nickel Plate passenger engineer, has gone to Pittsburg, Pa., to look after some private affairs and visit friends and relatives a week.

On Sunday the Lake Erie and Western will put on two passenger trains to run each way between Michigan City and Laporte, at one fare for the round trip.

A mandolin club, some of whose members are Wabash shopmen, will add to the musical attractions of Robison park this evening. The "boys" play very nicely.

Nickel Plate train No. 5 ran in two sections again last night, one section being loaded with Christian Endeavor excursionists. Both trains were over an hour late in reaching this city.

The Fort Wayne Electric Relief union, at its meeting last evening, decided to have an excursion to Robison park July 21, the proceeds from the ticket sales to go into the union's treasury.

C. M. LaRue, Pittsburg train dispatcher, has resumed work after a two weeks' vacation, spent in the northern Michigan resorts. Mrs. LaRue was with her husband during the sojourn north.

Nearly all the employes in the Pittsburg tank shop laid off this morning to attend the funeral of their late shopmate, Frank P. Manier, which took place from the Cathedral at 9 o'clock. It was well attended.

The third rail electric line of the New York, New Haven and Hartford is proving a great success. During the first four weeks it was in operation over 100,000 passengers were carried between New Britain and Hartford.

J. P. Tillson, a Wabash telegraph operator employed in the freight department at Toledo, has issued a book of poems, some of which are very meritorious. His writings have earned for him the cognomen of "The Bard Telegrapher."

The statement of the May earnings of the Pennsylvania road shows that the gross decrease was $88,000, while net earnings increased $180,800. The lines west of Pittsburg and Erie reported decrease in gross earnings of $215,000, and in net of $61,100.

The Nickel Plate anticipates a big crowd to Chicago Sunday, the attraction there on that day to the average Fort Wayneite being a game of ball between two of the best clubs in the country. As usual on Sundays, the fare for this excursion will be $2.

Frank Minnich, of the Pittsburg boiler shop, was serenaded last evening by the "Big Four" club, a musical organization in which are some shopmen. The boys were invited in by Mr. Minnich and were treated most royally for several hours. Mr. Minnich resides on East Lewis street.

Passenger conductors on the Pennsylvania lines west are not inclined to believe the report that spotters are operating on their trains. So far as fares are concerned they are so few that it would hardly pay a conductor, if dishonest, to do anything which would lose him his position.

Tomorrow morning J. C. M. Baker will resume business at the old stand and Mr. Henderson, who has been performing the duties of ticket receiver during Mr. Baker's absence, will go to Chicago to assume temporary charge of the office in that place. Mr. Baker's vacation has been spent at the various fishing resorts and the accounts of his exploits in a piscatorial way will be relished by the frequenters of his office.

The Daseler orchestra, which is composed of C. L. Daseler, Fred Mennewisch, H. Krull and C. H. Daseler, will go to Crestline tomorrow to participate in an entertainment to be given by some of the Pennsylvania company's employes. This band has become quite popular with our people and particularly with the railway men.

The report is revived by a Columbus paper that the Brice syndicate has decided to build a new road from Akron to Pittsburg, building the connecting link necessary to connect with the Pittsburg and Western, which is now in the hands of a receiver, and it is stated that the Brice people admit that when the road is sold they will be among the bidders for it.

Work will be begun at once on the Buffalo terminal road. The road will go under the tracks of the Erie the Lackawanna and the Lehigh Valley at Depew, and over the Erie, the Nickel Plate and the Western New York and Pennsylvania at Blaisdell, getting into the Lake Shore yards at the west end of the terminal road. The work will give employment to 1,000 men and 250 teams from the 1st of July to September.

Today the Nickel Plate made a $12.50 round trip rate from Chicago to Chautauqua lake and secured the bulk of the business. The Joint Traffic association had made a $14 rate, which was supposed to be strictly adhered to until the other lines accidentally "got onto" the fact that the Nickel Plate was cutting, but too late to announce a similar rate. The Nickel Plate did the cutting secretly, through the medium of personally directed letters.

The Pennsylvania company today had several hundred handbills distributed, advertising a special excursion train to Chicago next Sunday, the fare to be $2 for the round trip. The train will leave this city at 6 a. m. and Chicago on the return trip at 8 p. m. Tickets returning are also good on No. 4, which leaves Chicago at 11:30 p. m. One of the inducements thrown out to the public is a game of ball between the Chicago and Washington clubs on the Chicago grounds.

George Wood, a recent acquisition to the cycle ranks, purchased a cyclometer yesterday and started on his first big run in the evening. When he returned the little instrument showed a record of twenty miles and Mr. Wood looked as fresh as if he had only ridden two or three miles. One of the employes of the works claims to have seen Mr. Wood seated under a shade tree near New Haven, industriously turning his front wheel with his hands, but then this man may have been only joking.

The Big Four claims to be the first railway to conform to the plan of the state board of health and disinfect its cars. The notices have been sent to every railway in the state which lay down rules of sanitation and a cleansing process by the new agent formaldehyde. One of the rules adopted by the Big Four requires that the seat arm rests be thoroughly cleansed on each trip of 100 miles. The rules also demand that samples of drinking water used on the cars shall be sent to the superintendent of motive power once every six months to be analyzed.

WILL INVESTIGATE.

City and County Officers Going to Chicago.

They Propose to Inspect the Structural Work of Tunnels in the Windy City and Get Pointers.

Today P. Eggeman, of the board of public works, City Engineer Randall and County Commissioners Ferguson and Stellhorn left for Chicago, where they will make a personal investigation of the structural work of several tunnels. It is their purpose to compare the plans for the new court house tunnel with the work in the tunnels of the Windy City. The result of their observations will be a speedy solution of the difficulties which have stood in the way of the contractor and the work will be proceeded with shortly after their return.

Mrs. L. J. Woods is in Chicago arranging to collect damages from a railway company for injuries inflicted on her son, Anson, some time ago. Efforts of attorneys were fruitless and Mrs. Woods herself visited the officers of the company and a compromise is about to be agreed upon by which the company will pay over a neat sum of money.

Chicago and return for $2.00 via Pennsylvania next Sunday. Train leaves at 3:45 a. m. Leave Chicago at 3:00 p. m. or 11:30 p. m.

Go to Chicago every Sunday via the Nickel Plate Road for $2.00 round trip. Train leaves Fort Wayne, 2:50 a. m.; arrive Chicago, 7:55 a. m.; returning leaves Chicago 3 p. m. or 10:15 p. m. 25-w,th,f&s-tf

Summer suitings lower than ever at G. Schmidt's, merchant tailor, 70 East Main street. 7-tf

$2 to Chicago and return by Pennsylvania special train, leaving at 6 o'clock Sunday morning. Return, leaving Chicago at 8 p. m. or 11:30 p. m. 1t3

HIRONS' VEGETONE.

It can be Procured at Your Druggists.

Use Hirons Double Treatment for Catarrh and Hay Fever.

Use Hirons New Asthma and Cough Cure for Asthma, Bronchitis, Pneumonia, Coughs, Colds, Throat and Lung Troubles.

Vegetone is purely vegetable in its composition. It is a reliable and permanent cure for diseases of the liver and kidneys, constipation, chills, malarial fever, loss of appetite, and a sure and effectual cure for headache and dyspepsia.

Vegetone acts by giving tone to the stomach, strengthening the liver and kidneys, and assists these most important organs in throwing off the impurities in the blood. Every person, in the spring of the year, needs a good, safe tonic for the replenishing of the system after a winter of inactivity, and Vegetone will produce the desired effects, being purely vegetable and a mild, pleasant laxative, thus throwing off the bile from the stomach, producing new vigor.

CATARRH.

One of the most troublesome and dangerous diseases known to mankind, can in the large majority of cases, be permanently cured. Many who were victims to that disease have been cured, and many more are being cured. Double treatment for Catarrh does its work effectually; clearing it out of the head, driving it out of the blood, where it exists, and ever will exist, unless the health destroying virus is eradicated from the system. Cure it. For it is not only a constant discomfort, but a perpetual menace to life. Use the New Asthma and Cough Cure as the blood purifier, and the Speedy Catarrh Cure for the nasal treatment for Catarrh, and soon those troublesome and distressing symptoms will disappear. The constant dripping of the mucous into the throat, and the pain in the head will cease. The hearing, sight, smell, and taste will be restored.

HAY FEVER.

Hay Fever, or Hay Asthma as it is often called, is a combination of Bronchial and Nasal affections. The immediate cause and source of irritation being of external origin, attacking individuals during the months of May, June and August. The pollen of hay, dried grasses and rag-weed comes in contact with the nasal and bronchial membranes, involving all the air passages, causing immediate irritation, frequently disabling persons afflicted therewith. The great discomfort and suffering, say nothing of the the loss of life caused by this terrible disease, may be avoided by using Hirons' Double Treatment, which is a sure, safe and permanent cure. Commence using the medicine at once, and get your system in condition to resist the effect of these agencies upon the mucous membrane, thoroby keeping the tissues in a healthy condition.

Testimonial From Ex-Judge of the Superior Court of Allen County.

Hirons Medicine Co., Room 3, Schmitz Block, City:

Having been a great sufferer from that most distressing disease, asthma, and having used your Asthma Remedy for the last few months, I can certify very cheerfully, that it has afforded me great relief, and I feel confident that in the majority of cases, will accomplish a permanent cure.

Respectfully yours,
A. A. CHAPIN.

A Hay-fever Victim Made Happy.

The Hirons Medicine Co., Fort Wayne, Ind.

GENTLEMEN:—I have been afflicted with Hay-Fever in its most malignant form for years. The first attack would appear in June. During August and September My sufferings were intense. Water would run from my eyes and nose, the paroxysm of sneezing were uncontrollable, and I had terrible burning pains in my head. I learned of your Double Treatment for Catarrh and Hay-Fever and procured it at once. After having used three bottles of the remedies I was entirely cured. I heartily endorse your valuable medicine, and advise all Hay-Fever sufferers to give it a trial. (SIGNED.)

ANDREW LULEY, 279 Hanna St., Fort Wayne, Ind.
No. 110 Hanna St.

What the Resident Manager of the Chicago Newspaper Union Has to Say.

The Hirons Medicine Co., Fort Wayne, Ind.

GENTLEMEN:—Your Mr. A. R. Hirons persuaded me to give your Double Treatment for catarrh a trial, and after having used it about 30 days, I can honestly say that the results have been very satisfactory. I have been a sufferer from the disease since childhood, and was so bad at times that the membrane would bleed constantly. By the use of your medicine I have stopped the bleeding, my head is greatly relieved, and I have no more difficulty with my breathing. Yours truly,

CHARLES D. TILLO.

Hemorrhage of the Lungs Cured.

Miss Anna Schoeph, who resides at 103 W. Superior St., says: I take great pleasure in signing the following statement: All my life I have been afflicted with a bronchial cough. A year ago I had a hemorrhage of the lungs. Since that time for months I have been troubled with hemorrhages. I was advised by a friend to use your New Asthma and Cough Cure. I have taken four bottles of the remedy. I have no more soreness in my lungs and the hemorrhages have ceased. I cannot say enough in the praise of your medicine.

Signed. ANNA SCHOEPH.

Price of all Hirons' remedies $1.00 per bottle. Six bottles for $5.00.

Prepared by
THE HIRONS MEDICINE CO.,
Room 3, Schmitz Block,
Fort Wayne, Ind.

For Sale by Druggists.

WANTED.

WANTED [illegible] Wayne. 1tf

WANTED House cleaning of any kind. Address 110 Wallace street. 1tf

WANTED For special [illegible] work an educated [illegible] gentleman, salary and expenses paid. [illegible] care Sentinel 1t2

WANTED Call at the Associated Charities office if you want to hire laboring men or women to do washing or cleaning. Room No. 8 City Hall; telephone, 447 tf

TRADE. National [illegible] register for improved No. 6 Remington [illegible] South Premier Typewriter [illegible] Court Street. 1t.

FOR RENT.

FOR RENT A furnished front room. Reference required, at 64 W. Main st. 5tf

FOR RENT One handsome furnished room in private family, central and lovely location, all modern conveniences. Reference required. For particulars address Box H. care of Sentinel. 1tf

FOR RENT A good ten room house with all modern conveniences, good barn and large yard on St. Joe boulevard, Lakeside, by F. W. [illegible], southwest corner West Main and Webster streets.

FOR RENT The handsomest flat in the city, southwest corner Berry and Harrison street, bath room complete; electric light and natural gas. Inquire at Wayne Produce Co., cor. Harrison and Berry. 29tf

FOR RENT—First-class pasturing on the Williams land, west of Lindenwood cemetery; 16 acres south side Pittsburg track and 88 acres north side; spring water. Apply, H. M. Williams, corner Berry and Clinton. jun28-1m

FOR RENT Dwellings Nos. 210 and 212 West DeWald St., 7 rooms each, 73 Gay street, 5 rooms, 97 Hugh street 5 rooms. 150 Metz street, 7 rooms; new 8 room dwelling, Purman street; store rooms, 115 and 200 Calhoun street; 77 N. Cass street, 6 rooms; 214 St. Mary's avenue, 8 rooms and stable; 46 Pontiac street, 4 rooms; 41 Garden street 305 Lafayette street, 6 rooms; 252 St. Mary's ave., 4 rooms; No. 32 Maple ave, half acre of land, 7 rooms and stable.

By SCHRADER & WILSON,
tf No. 7 Court St.

FOR SALE.

FOR SALE—Business lots on the corner of Broadway and Wall street, at half their value, at half cash and half on time. Inquire at H. Hostmeyer, No. 30 Savilla ave, city. 20lm

FOR SALE.—A seven room, brick house with large barn; well, cistern and natural gas. Corner lot 70 x 200 feet. Will sell cheap if sold soon. Inquire at premises, 529 South Broadway. May 3-1mo

FOR TRADE—I have a large assortment of farms, ranging from 5 to 400 acres, which I will trade for city property; also a few good bargains in city property for trade or sale on monthly payments. S. Freistoffer, Rooms 5 and 6, Bank block. 5-tf

LOST.

LOST A gold sleeve button, with picture of a yacht on it in black enamel. Finder will be rewarded on leaving same at this office. [29t4

PROFESSIONAL.

DOCTOR MARY WHERY.

PHYSICIAN AND SURGEON.
Office and Residence 26 Madison Street,
Specialty:—Diseases of Women. Telephone 470.
Office hours 9 a. m. to 4 p. m. and 7 to 8 p. m.

....CLAIRVOYANT....

MME. DE LEMAR,
Spiritual Medium.

Who has given such good satisfaction at 55 East Wayne St., for the past two weeks has cancelled other engagements to remain in our city for one week longer. All who have not consulted this noted medium had better do so, or they will miss a rare chance of hearing the future revealed to them. She tells the past, present and future with an accuracy that is astonishing, and will answer any questions truthfully. Please call early and avoid the rush. At 55 East Wayne.

PRICES TO SUIT ALL.

The Pennsylvania Station.

Pennsylvania Lines.

Trains Run by Central Time
AS FOLLOWS:
*Daily †Daily, except Sunday

From Ft. Wayne to — Leave — Arrive

Trains depart from Pennsylvania Station, Fort Wayne, Indiana.

East Bound.	West Bound
*5 40 a.m.	*3 45 a. m.
*7 00 a.m. From Chi.	*5 10 a.m.
†1 10 p.m.	*8 00 a.m.
*7 45 p.m.	†11 40 a.m.
*9 25 p.m. Limited	* 4 30 p.m.
†10 45. from Chi.	* 5 40 p.m.

GRAND RAPIDS & INDIANA R. R.
In effect June 20, 1897.

NORTH BOUND.	
*For Grand Rapids and north	11 50 pm
†	8 30 am
†	2 35 pm
†From Richmond arrives	8 25 pm
SOUTH BOUND.	
*For Richmond and Cincinnati	2 50 am
†	5 45 am
†	12 35 pm
†From Grand Rapids arrives	7 15 pm

*Daily. †Daily except Sunday.

WABASH RAILROAD.

Trains from Fort Wayne as follows.
Effective May 23, 1897.

No.	GOING EAST.	DEPART.
2.	N. Y. & Boston Lim., daily	5 33 a.m.
10.	Toledo Local Express daily	6 20 a.m.
6.	N. Y. & N. Eng. Flyer, daily	11 48 a.m.
4.	Fast Mail & Ex., ex. Sunday	7 38 p.m.
	GOING WEST.	
5.	Pacific Ex., ex. Sunday	8 00 a.m.
7.	Kan. City Cannon Ball, daily	12 35 noon
1.	Government Fast Mail, daily	6 30 p.m.
3.	St. Louis Vestibule Lim., daily	8 10 p.m.
11.	Toledo Accom., ar. ex. Sunday	12 15 noon
9.	Toledo Accom. ar. Sundays only	10 30 p. m.

Phone No. 6. R. G. THOMPSON,
Passenger and Ticket Agent, Fort Wayne, Ind

NICKEL PLATE

Uniformed Colored Porters attend first and second class day coaches on through trains, insuring scrupulously clean cars enroute. An Unexcelled Dining Car Service.

All Nickel Plate Passenger Trains Daily.

EASTBOUND FROM FT. WAYNE.	DEPART
Nickel Plate Express, No. 4	3 27
Eastern Express, No. 6	8 30
Standard Express, No. 2	3 30
Local Freight†	17 25
WESTBOUND FROM FT. WAYNE	DEPART
Western Express, No. 3	11 20
Nickel Plate Express, No. 5	4 15
Standard Express, No. 1	2 50
Local Freight†	†7 00

†Daily except Sunday Light type A. M. Dark type P. M.

Through Drawing Room Sleeping Cars on Nos. 2, 4 and 6 to Cleveland, Erie, Buffalo, New York and Boston; on Nos. 1, 3 and 5 to Chicago.

L. E. & W. TIME TABLE.

SOUTH.	
No. 41 leaves (except Sunday)	7 10 a m
No. 43 daily	4 15 p m
No. 171 Local Freight	5 30 a m
NORTH.	
No. 40 arrives daily	11 40 a m
No. 42 (except Sunday)	10 30 p m
No. 170 Local Freight	4 40 p m

LAKE SHORE & MICHIGAN SOUTHERN RAILWAY—Fort Wayne Branch.

SOUTHWARD.	ARRIVE.
No. 462 Way Freight	5 25 pm
No. 456 Cin. Express and Mail	11 05 am
No. 410 Detroit and Ind'pls Express	3 55 pm
NORTHWARD.	DEPART.
No. 463 Way Freight	6 40 am
No. 457 Through Express & Mail	11 45 am
No. 459 Detroit & Indianap'lis Ex	4 15pm

J. C. PELTIER,

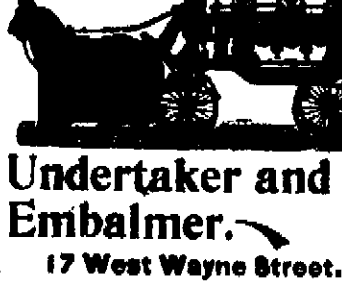

Undertaker and Embalmer.

17 West Wayne Street.

At the Grand Canyon of the Yellowstone.

"Where the road turns to the left at Grand View, walk out over the salient of rock at the angle itself, sit down on the farthest chimney shaft, over rocks naturally white, but now blackened by weathering. If possible, go there in the morning or in the latter part of the afternoon. At noontime the light is too strong, and the details of the canyon are smothered, and the individuality of the walls killed. But with a soft morning or afternoon light every detail of one or the other of the walls leaps out from the general mass as if instinct with life. And what a wonderful sea it is that lies beneath and beyond us. A painted sea, not of water but of rock. And such painting! Try to distinguish the decided colors and their infinite variations. The most wonderful part of it is the rare blending, where one fades into another, and yet thou canst detect neither the beginning nor the ending."

The above is taken from "Wonderland 97," a new tourist book that tells all about Yellowstone Park.

Send to Chas. S. Fee, Gen'l. Pass. Agent, Northern Pacific Railway, St. Paul, Minn., six cents and get "Wonderland 97." 17tf

LAKE ERIE & WESTERN R. R.
...ALL RAIL...

Niagara Falls EXCURSION.

Wait for the old Reliable
Lake Erie & Western
Personally Conducted
NIAGARA FALLS EXCURSION

Leave Fort Wayne 7:10 a. m.
THURSDAY, AUGURT 5, 1897,
RATE $6.50.

ALSO
Sandusky, Put-in-Bay, Cleveland and Buffalo,

With Side Trips to
Lewiston, Toronto, Thousand Islands, Etc.

For tickets, rate, time and pamphlet containing general information, call on any ticket agent of the above route, or address

C. F. DALY,
General Passenger Agent
Indianapolis, Indiana.

SCREEN DOORS AND WINDOWS.

There is a time for evrything, and this is the time to be bothered with Flies and Mosquitos. Better prepare for them before your house is full. We can supply you with

SCREEN DOORS AND WINDOWS

from the plainest to the fanciest designs, and at a price you are sure to say is cheap.

SCREEN DOORS AND WINDOWS.

PHONE 86.

Pfeiffer & Schlatter.

38 and 40 East Columbia Street.

BUSINESS DIRECTORY

DRUGGISTS.

GROSS & PELLENS,
DRUGGISTS,
Corner Calhoun and Wayne Streets. Phone

BANKS.

HAMILTON NATIONAL BANK.

Capital $200,000. Surplus $225,000.
The Hamilton National Bank will pay interest at the rate of three (3) per cent. per annum on certificates of deposit if left four months.
President—Charles McCulloch.
Cashier—John Mohr, jr.

White National Bank,

CAPITAL $200,000.
SURPLUS $45.000.

Pays 3 per cent interest per annum on time deposits.
Safe deposit boxes for rent at $5 per annum.

INSURANCE.

JAMES E. GRAHAM,
...LAWYER.
Abstractor of Titles, Insurance, Collection and Loan Agent.
Rooms 26 and 28 Bank Block, Fort Wayne, In

S. C. LUMBARD.
Insurance, Real Estate and Loans.
Aveline House Block.

D. C. FISHER.
Insurance, Real Estate, Loans.
No. 32 East Berry Street,
Fort Wayne, Indiana

PHYSICIANS.

G. W. BOWEN, M. D.
PHYSICIAN AND SURGEON,
HOMOEOPATHIC.
Office Hours for Consultation from 9 a. m. to 5 p. m., Sunday, 9 to 12.
RESIDENCE: 22 E. Washington St.,
OFFICE: No. 12 W. Main St.
FORT WAYNE, IND.
Special Attention Paid to Chronic Diseases.

DR. A. H. SMITH.
Ocular, Private and Chronic Diseases.
Special attention to Diseases of Women.
12 W. Wayne St., Fort Wayne, Ind.
BELL PHONE 231.

DR. B. GARD—To ladies sufferin from ailments peculiar to their sex, may consult me free of charge at my office, 12 W. Wayne Street. Telephone 263.

NewspaperARCHIVE®.com

Special Hammock Sale.

Commencing to-morrow we will offer for a few days, Palmer's Braided Hammocks in choice colors at a lower price than has ever been named here. These Hammocks are all of good length and width, colors absolutely fast.

Braided Hammocks without Valances,
68c, 90c, $1.00 and $1.25.

Braided Hammocks with Valances,
$1.43, $1.50, $1.75, $2.00, $2.50, $2.75 and on up to $4.00 each.

Bargains in Crash Suits.

Plain Crash Suits, Blazer Jacket and Skirt - $2.18.
Suits made of fancy Linens, Eton Jacket - $3.58.
White Skirts, 4 1-2 yds. wide, made of Cable Twill $1.25
White Duck and Pique Suits $2.50, $3, $3.50 to $5.
Crash Linen Skirts $1.50, $2.00, $2.50 to $5.00.

Root & Company.

WEAR
OUR OWN
MAKE....
--OF--
MEN'S SHOES,
TAN OR
BLACK....
M. APP,
106 Calhoun Street.

SAVE YOUR MONEY
By Depositing it With the
Allen County Loan & Savings Association,
32 East Berry Street.
Try our New Plan. Shares $1.00 each per month. Matures in seventy-seven months.
No Fines or Membership Fee.

MONEY TO LOAN,
On real estate or personal security. C. F. PFEIFFER, Rooms 6-7, Bass Blk. 2tf

---

Call on Madam Wing the only reliable clairvoyant and fortune teller in the world. All correspondence promptly attended to. Office and residence, No. 28 Chicago street. Price, 50 cents. 20tf

---

Dr. Jno. J. Ogle, office 287 East Creighton avenue. 'Phone, 332. 1 tf

The Evening Sentinel.

FRIDAY, JULY 2, 1897.

OUR TELEPHONES.

Business Office - - - - - - - No. 173.
Editorial Rooms - - - - - - - No. 650.

The Weather.

WASHINGTON, July 2.—For Indiana: Continued warm tonight and Saturday; possibly thunder storms in extreme northern portions; fresh southerly winds.

NEWS NOTES.

Ninety-four degrees at 3 o'clock.

All of the Lutheran schools of the city closed today.

Lawrence Eberle, of Peru, visited with friends in Fort Wayne yesterday.

Rev. Quinlin was in Huntington yesterday looking after his new church.

Mrs. William Elvin is in Fort Wayne to stay over the Fourth with friends.

Mrs. J. N. Mock, of Kendallville, is visiting Mr. and Mrs. D. K. Hayes, of 73 Cass street.

The infant class of the First Presbyterian church enjoyed a picnic at Robison park yesterday.

Mrs. A. M. McCaffery will leave tomorrow for Butler, Ind., to spend the Fourth with relatives and friends.

Misses Madeline and Rosella Meegan will entertain at cards this evening in compliment to their guest, Miss Gray.

Mr. and Mrs. Geo. Stephan will leave tomorrow for Upper Sandusky, Ohio, for a visit with relatives and friends.

W. H. Dreier and family went to Rome City this morning to occupy their cottage. Mr. Dreier returns this evening and will make frequent trips to the resort.

Perry J. Archer is sick

Mrs. Mart Rinehart and her infant child are very ill.

Phil Harter, formerly of DeWald & Co., is on the sick list.

Miss Dunn, of Cleveland, is the guest of Miss Lottie Rohan.

Owen Corcoran, of Dreier Bros., has gone to Larwill for treatment.

Mrs. A. L. Randall is in Huntington, the guest of the I. N. Arnold family.

Mrs. Peter Queksell has gone to Lima, Ohio, to spend a week with relatives.

W. F. Brenzinger, of Toledo, is in the city looking after the affairs of the Brenzinger Bakery.

Mrs. Thomas Bennett, of Chicago, is at the beside of her mother, Mrs. James Ewing, who is dangerously ill.

Mrs. Ewing, mother of Mrs. Allen Dillars, is critically ill. Mrs. Bennett, of Chicago, has been telegraphed for

Mrs. J. N. Mock, a prominent lady in church and society circles of Kendallville, Ind., is visiting her sister, Mrs. Jean Hayes, of 73 Cass street.

William Moellering & Son, of this city, have been awarded contracts for street paving at Logansport, aggregating $8,000. T. B. Empie was also a bidder.

The Wayne Baking company has leased the second floor of the Randall block, on Harrison street, which they will occupy for their storage. It affords them plenty of much needed room.

Dr. C. V. Leedy has gone to Chicago, where he will enter one of the large colleges for a post graduate course in skin diseases. The doctor will resume his practice upon his return here in about six weeks.

H. V. Baughman, traveling salesman for a shafting and milling company, of Chicago, will start on the road tonight for New Mexico, Oregon and Colorado, having spent several days in Fort Wayne on business.

Charles Wehrmuth has taken out a permit to erect a two and one-half story school building, St. John's Lutheran congregation, to cost $14-000. Otto Bengs, to erect a two story frame dwelling on lot No. 8 Strodel's addition.

Huntington News-Democrat: "C. H. Keppel, superintendent, and N. J. Nieloff, assistant superintendent, of the Prudential Insurance company, came down from Fort Wayne this morning to look after the business of the company."

Among the guests at the Randall: J. D. Johnson, Indianapolis; E. B. Ensworth and D. A. Howe, Toledo; C. Whitney, Cincinnati; E. J. Kanter and J. A. Campbell, Chicago; S. Eckhouse, Indianapolis; John Powers, Paulding; C. A. French, Grand Rapids.

The Wayne street church will give a lawn social at the South Wayne residence of Mr. and Mrs. W. J. Vesey tomorrow evening. The Wayne Tent band will discourse sweet music for the occasion and there will be other entertaining features.

Robert Clark, of Indianapolis, an ex-British sailor, will give some of his experiences of eleven years in the British navy or twice around the world, Sunday afternoon in the gymnasium of the City Y. M. C. A. All men in the city are invited to hear this interesting talk.

The Letter Carriers' association will hold a meeting at the residence of William A. Zimmerly, near the Northside park tomorrow evening. A. K. Mehl, who has been chosen as delegate to the national association, will receive his instructions. The convention will be held at San Francisco September 6th.

Last night Mr. and Mrs. O. N. Heaton and Mr. and Mrs. F. H. Poole left for Niagara Falls. They go from there to the White Mountains, thence to Portland, Maine, for a brief stay. They will eventually reach a suburb of Boston, where they will be joined by Mr. and Mrs. A. E. Waterman, of this city. They will be absent three weeks.

A practical woman remarked the other day that she read advertisements in a newspaper more closely than anything else. "And long ago," she said, "I quit buying of those who do not advertise. It always seems to me to trade with him, while the one who does not advertise impresses me with the idea that he doesn't care enough for my trade to ask for it. Then too, I know that the merchant who advertises has fresher goods, for the reason, I suppose, that he sells more."

Last night the Order of Pericleans as a body merged into the Grand Fraternity, an annuity paying insurance order. Officers were elected as follows: Past Commander, W. J. Vesey; Commander, T. D. Devilbiss; Vice Commander, J. R. Metsker; Treasurer, J. C. Welker; Recorder, Wm. S. Parry; Marshal, Mrs. Troxell; Guard, Mrs. J. C. Welker; Sentry, Mr. Brunson; Trustee, Mrs. T. B. Empie and Mrs. T. W. Blair. The membership of the lodge begins with thirty-one, formerly of the Periclean order, and twenty-two other new members were elected last night. They will be admitted at the next meeting.

For This Afternoon.

Michigan Strawberries, 5c quart.
Illinois Black Raspberries, 7c pint.
New Whortleberries, 10c quart.
Red Ripe Currants, 5c quart.
Gooseberries, 4c quart.
California Apricots, 8c dozen.
California Oxheart Cherries, 20c lb.
Home Grown Peas, 12½c peck.
Fresh Wax Beans, 5c quart.
New Cabbage, down to 2c lb.
Ripe Tomatoes, 7c lb.
New Harvest Apples, 40c peck.
Choice Celery down to 23c bunch.
New Potatoes, 25c peck.

FRUIT HOUSE.

Col. P. Dickinson has returned from Indianapolis.

Mr. and Mrs. Gottlieb Strieder have returned from Boston.

John Cummings leaves next week for Denver to visit relatives.

Mrs. C. W. Orr and children are enjoying an outing at Rome City.

The Y. P. Cycling club will have a run to Auburn next Sunday, the weather permitting.

Miss Mary Smyser entertained a number of guests at Robison park Wednesday evening.

Mr. and Mrs. Walter Siemon have returned to Texas after a three months' visit with relatives in this city.

Mrs. Herman Michaels and children will leave tomorrow for Rome City to spend the summer at the Michaels cottage.

THE MARKETS.

Chicago Market.

Chicago, July 2.—Wheat—July, 65¾c; Sept., 64⅛@⅝c; Dec., new, 66c; old, 65½c.

Corn—July, 24⅞c; Sept., 25⅞c; Dec., 27½c; May, 29⅞c.

Oats—July, 17⅛@¼c; Sept., 17½c; May, 20⅛@¼c.

Pork—July, $7.60; Sept., $7.70.

Lard—July, $4.05; Sept., $4.12 @4.15; Oct., $4.17@4.20; Dec., $4.22.

Ribs—July, $4.37@4.40; Sept., $4.45@4.47; Oct., $4.50.

Barley—No. 3, 27@34c.

Rye—Cash, 31c; July, 33½c; Sept., 34½c.

Flax—Cash, 76½c; July, 76½c; Sept., 77½c.

Timothy—Cash, $2.80; Aug., $2.85; Sept., $2.72½.

KANE'S CORKERS FOR SATURDAY'S TRADE.

Special sale on all Hammocks, twenty per cent. less than other stores. Baby cabs cost sale from $3.99 up. Special baby cabs at $9.90, $10.90 and $11.90, $12.50 and $13.50. Fishing tackle, all reels at reduced prices. All rods at cut prices. Split Bamboo rods, 70c, 98c and $1.25. Fine silk fish lines, 25c for 25 yards. Trunks, our stock is too large. They must be sold. See the big values from $1.50 up to $4.90. Parasols and Sun Umbrellas, big cut in price to close them out. Straw hats, 38c, worth 50c. Fans at reduced prices. Croquet sets, 50c. Alarm clocks, 83c. Good watches, $1.50 each. Pocket knives, 23c, worth 35c. Men's shirts, 25c, 35c and 48c, and other bargains. Do your trading at Kane's 24 Calhoun St.

HEADQUARTERS FOR FIRE WORKS.

Is at C. H. Miller's, No. 20 West Main street. Any amount of blank cartridges and pistols. 2t2

Get your Spring Chickens at Coverdale & Archer's. Fine ones at 20c and 25c apiece. Lots of Strawberries, Raspberries, Currants and Gooseberries.

24 HARRISON ST.

FIRE WORKS.

For first-class fireworks, blank cartridges, flags, lanterns, balloons, pistols, etc., call at C. H. Miller's sportsmen's headquarters, 20 West Main street. The largest assortment of fireworks in the city. 2t2

BASE BALL.

Mansfield vs. Fort Wayne. Four games, July 4, 5 and 6.

Sunday, July 4, Centlivre's park.

Monday, July 5, Lakeside park, two games. Morning game called at 10:15. Afternoon game called at 3:30.

Tuesday's game called at 3:30.

$1.00 Toledo and return Sunday, July 4, Wabash R. R. 2t2

Are You Thinking of Getting Married....

ROBISON PARK

Will give a handsome Bed Room or Parlor Suite of Furniture, Marriage License and Minister free to the couple that will agree to be married at the Park on Independence Day Celebration, Monday, July 5.

Charles Just, representing a Toledo brewery, is in the city.

Born, to Mr. and Mrs. John Ruhl, of Madison to-ship, last Thursday morning—twins.

At a regular meeting of Brew No 1, I. O. K. D., Frank Getty was given the twenty-second degree, and was also elected first worthy K. D.

Take Wabash Toledo excursion next Sunday, July 4th. Tickets only $1.00. 2t2

Spring Chickens

At Coverdale & Archer's, 20c and 25c apiece.

Plenty of Strawberries, Raspberries, Currants and Gooseberries.

24 HARRISON ST.

FIRE WORKS.

For first-class fireworks, blank cartridges, flags, lanterns, balloons, pistols, etc., call at C. H. Miller's sportsmen's headquarters, 20 West Main street. The largest assortment of fireworks in the city. 2t2

Go to Toledo next Sunday, July 4th, via Wabash R. R. $1.00 round trip. 2t2

MEET ME AT....

THE PARK

Everybody will be at ROBISON PARK, Independence Day Celebration, Monday, July 5.

YOU CAN'T AFFORD TO MISS IT.

Adjustable Fruit Jar Holder

Saves burning hands while filling jars with boiling fruit. Fits three sizes. Mason's jars. Every lady needs one. Sample postpaid. Wanted Agents; quick sales, 20 cents; large profits. R. B. ROSINGTON, 10 W. Berry St., Fort Wayne, Ind.

Additional Trains Sunday, July 4th, via Wabash R. R.

To accommodate the extra travel incident to 4th of July low rates, the Wabash will run its regular passenger trains No. 5 westbound at 8:00 a. m., and No. 4 eastbound at 7:35 p. m. Baggage carried on these trains and all regular stops made Sunday, July 4th. 3tt4

Go to Chicago every Sunday via the Nickel Plate Road for $2.00 round trip. Train leaves Fort Wayne, 2:50 a. m.; arrive Chicago, 7:55 a. m.; returning leaves Chicago 3 p. m. or 10:15 p. m. 25w,th,f&s-tf

---

Extra loud blank cartridges at
F. M. SMITH & CO.'S,
1t3 **22 Calhoun St.**

Chicago and return for $2.00 via Pennsylvania next Sunday. Train leaves at 3:45 a. m. Leave Chicago at 3:00 p. m. or 11:30 p. m.

See the splendid line of summer suitings at unusually low prices at G. Schmidt's, merchant tailor, 70 East Main street. 7-tt

---

FOR RENT.

Store room located at 107 Calhoun street. Inquire at this office. tf

---

Grand Opening

Of the Wheelman's Rest, corner of Glascow avenue and Maumee avenue, Saturday, July 3rd. All wheelman are invited. Ice cream and soft drinks will be served. Good music in attendance. 1t2

$2 to Chicago and return by Pennsylvania special train, leaving at 6 o'clock Sunday morning. Return, leaving Chicago at 8 p. m. or 11:30 p. m. 1t3

FLAGS.

Bunting Flags, Stick Flags, all sizes. Flag Bunting and Chinese Lanterns. Lowest prices in town at Kane's

---

Arnold's Bromo Celery. The greatest remedy of the 19th century for headache. 10 cts. Sold by Gross & Pellens.

Camp meeting train for Rome City will leave Fort Wayne at 5:45 p. m., June 22d to July 5th. Returning leave Rome City at 10 p. m. 18t14

FOR RENT.—Rooms at the Y. W. C. A. for self supporting women at very reasonable prices. Inquire at No. 49-51 West Berry Street. 1-tf

---

Don't forget to give us your order for ice. Consumers' Ice Co. Phone 594. 3tf

HEADQUARTERS FOR FIRE WORKS.

Is at C. H. Miller's, No. 20 West Main street. Any amount of blank cartridges and pistols. 2t2

BASE BALL.

Mansfield vs. Fort Wayne. Four games, July 4, 5 and 6.

Sunday, July 4, Centlivre's park.

Monday, July 5, Lakeside park, two games. Morning game called at 10:15. Afternoon game called at 3:30.

Tuesday's game called at 3:30.

Extra loud blank cartridges at
F. M. SMITH & CO.'S,
1t3 **22 Calhoun St.**

WATER RENTS

Are now due. Pay and save discount. 30tf

Toledo special leaves Wabash depot 6:20 a. m. Sunday morning July 4th. 2t2

THE BOSTON STORE.

Saturday Bargains.

All Fancy Parasols to be Sold at Actual Cost To-morrow.

All 10 ct Organdies and Dimities have been reduced to 6¼ cts.
Homespun Linens for Skirts at 12½ cts
12½ ct Ladies' Mitts worth 17 cts.
20 ct Ladies' Mitts worth 25 cts.
25 ct Ladies' Mitts worth 35 cts.
17 ct Ladies' Linen Cuffs worth 25 cts.
Special Bargains in Laces for to-morrow.
Special Bargains in Ribbons for to-morrow.
Special Bargains in Ladies' and Children's Hose for to-morrow.
Special Bargains in Underwear for to-morrow.
Special Bargains in Ladies' Waists to-morrow.
Special Bargains in Lace Curtains to-morrow.
79 ct Bed Spreads worth $1.00.
95 ct Bed Spreads worth $1.25.
Great Reductions on all Domestics to-morrow.

Do Your Trading at The Boston Store, our Bargains are Great Money Savers.

WILLIAM HAHN & CO.,
THE BOSTON STORE.

A complete line of everything used by amateur photographers.
Can furnish any camera made.

44 Calhoun Street,
Second Floor, over Hamilton National Bank.

Finest, Best and Cheapest
BICYCLES IN THE WORLD!

Wheeler, Spiers, Monarch, Defiance, Keating, Olds, Little Beauty.

Sold only by the
Olds' Cycle Co.,
27 CALHOUN ST.

The Big Day,
...Monday, July 5...
INDEPENDENCE DAY CELEBRATION...
Robison Park.

A Good Time for
EVERYBODY....
PAINE'S GRAND FIRE WORKS DISPLAY AT NIGHT.

WHY

Do so many people take our VITALIZED AIR to have teeth extracted.

BECAUSE

It is painless. It does not make you sick
It is harmless. It is a gem.
It is pleasant to take. It is wonderful.
It makes you sleep. It is used only by us.
We Manufacture it Ourselves.

A Set of the best teeth only $8.00.

No dentist can make you a better set than these, no matter what you pay for them.

Our prices for all kinds of Dentistry are very reasonable---examination free.

All Work Guaranteed. Open Evenings.

U. S. Dental Parlors,
98 Calhoun Street.
(Over Baldwin's Music Store.)
Dr. J. A. Williams, Mgr.

FINANCIAL--LOANS.
LOANS-$10, $20, $30, $50, $100.
LOANS-ANY AMOUNT.
LOANS-YOUR OWN TIME.
LOANS-ON DAY OF APPLICATION.
LOANS-ON ANY AVAILABLE SECURITY.
LOANS-ON FURNITURE & PIANOS.
LOANS-WITHOUT REMOVAL.
LOANS-GET OUR RATES.
LOANS-INDIANA MORTGAGE LOAN CO.
LOANS-36 CALHOUN, ROOM 5 & 6.
LOANS-DON'T FORGET THE PLACE.
LOANS First flight of stairs on West side of street, north of transfer corner.

Office Tables.
Office Chairs.
Office Desks.
Office Furniture.

All the best makes, handsomest goods, largest assortment, lowest prices.

Good workmen deserve good tools. There is something incongruous, where a good lawyer, or doctor, or a wide awake broker or real estate man is found in a shabbily furnished office. Let us put a carpet or a Linoleum on the floor and furnish you with a new desk and with office chairs.

Nothing succeeds like success, which is only another way of saying, people naturally give their patronage to those who are the most prosperous. Therefore, slick up that office of yours.

Foster Furniture Co.

SAM, PETE & MAX.

A HOT 4th.

Are you prepared for it so that you can enjoy the day. If you have not secured one of our light weight Summer Suits you are not. Besides Crashes, Serges, Linens and everything else which contributes to the comfort of sweltering humaninity, we have a line of Suits

For $5.00.
For $7.50.
For $10.00,

which are attracting the attention of close buyers, daily. Everybody can quote our prices, but they cannot "quote" the Suits. If you couldn't do better here than you can anywhere else, we wouldn't be spending money, saying you could in these "ads," we would keep still about it.

Children's Department

Is showing lots of seasonable stuff for the little fellows. Hot Boys are cross Boys generally. Dress them in our Boys' Wash Suits, and they cease to be hot and hence cease to be cross. Nothing changes a Boys disposition so quick as one of our Cool Summer Suits.

Men's Furnishings.

Lots of Negligee Shirts here, soft, light, airy, cool, stylish. If you want anything else, mention it when you buy the Shirt, and we will put it in.

A Big Arrival of New

Ribbons! Ribbons!

Just the Kind You are Looking for. We Place on Sale To-day....

250 Pieces Taffeta Ribbons, Moiree Taffeta Ribbons and Fancy Ribbons, worth 40c yard, At 25c Yard.

200 Pieces, Extra Wide Moiree and Taffeta Ribbons and Fancy Ribbons, worth 45c and 50c yard, At 35c Yard.

....OTHER GOOD THINGS....

100 More of those Homespun Linen Skirts At 98c Each.

50 Extra Fine Homespun Linen Skirts At $1.25 Each.

All Our $3.00 Bicycle Skirts closing out At $1.90 Each.

All Our $6.00 Bicycle Skirts closing out At $3.90 Each.

All Our $5.00 Bicycle Suits closing out At $2.75 Suit.

All Our $7.50 Bicycle Suits closing out At $4.50 Suit.

50 doz. Fine Dimity Waists worth 75c At 50c Each.

Another Case of those 50c Summer Corsets At 25c Each.

Another Lot of those White Silk Parasols At 98c Each.

100 Changeable Taffeta Silk Parasols, plain and bordered, worth $3, go on sale At $1.98 Each.

Belts To fit all people, the largest assortment, and best quality of goods in the city, **At 15c, 25c, 39c and 50c.**

Sole Agents for "ELDREDGE" and "BELVIDERE" Bicycles.
TANDEMS FOR RENT.

ONE PRICE TO ALL. **THE PEOPLE'S STORE,** BEADELL & COMPANY.
Best Lighted Store in the City.

PARASOL SALE.

Beginning Saturday Morning, July 3,

We Offer Our Entire Stock of Parasols, both Ladies' and Children's at Cost and less...

$9.00 and $10.00 PARASOLS $6.00 and $6.50 each.
$7.50 and $8.50 PARASOLS $4.50 and $5.00 each.
$5.00 and $6.00 PARASOLS $3.50 and $4.00 each.
$3.75 and $4.00 PARASOLS $2.25 and $2.75 each.

All lower grades reduced in same proportion. Every one new, of this season's make.

FRENCH ORGANDIES. We place on sale to-day, 25 pieces of choice style Organdies, regular 40 cent grade, **At 25 cents per yard.**

LINEN SKIRTINGS. Another invoice of Skirting Linens in the most popular weaves, **At 15 cents per yard.**

LINEN SKIRTS. We have another lot of those extra fine Skirts, worth $2.50, **For $1.25 each.**

OUR MIDSUMMER SALE OF LADIES' MUSLIN UNDERWEAR begins Saturday Morning, July 3. Rare Bargains.

Do your Trading on Saturday, as we will be closed all day Monday, July 5th.

McCall Bazar Patterns for August on Sale. August Fashion Sheets free.

With every 50 cent purchase we give a ticket in our free distribution of a High-Grade Wheel on July 9th.

DUNN & TAFT.

54 Calhoun Street.

ECONOMY IN THE HOUSEHOLD

IS JUST AS IMPORTANT

AS IT IS IN BUSINESS.

We have proven to you that on the price of every pound of IMPERIAL BAKING POWDER you are saving money and we furthermore give you our explicit assurance that our BAKING POWDER is as pure and wholesome as an article of this kind can possibly be made. Over 45 years experience in the drug business has given us ample opportunities in manufacturing Baking Powder and all of our purchases in connection with the Powder are made direct from the most reliable source in the world.

Your grocer sells it and will refund the money paid if your are in any way dissatisfied with IMPERIAL BAKING POWDER.

MEYER BROTHERS & CO., Manufacturers.

C. J. WELKER'S.

GREAT REDUCTION SALE OF HOSIERY, UNDERWEAR, SHIRT WAISTS, CORSETS, ETC.

100 doz. children's black hose, worth 15c, at 8c a pair.
50 doz. children's black hose, worth 25c, at 15c a pair.
1 case ladies' 15c black hose, at 10 a pair.
1 case ladies' vests at 5c and 10c, worth 10c and 17c.
20 doz. ladies' 50c black lisle vests at 25c.
Children's vests at special prices.
Men's fine balbriggan shirts and drawers at 25c and 50c; regular value 39c and 75c.
A lot of Men's 50c laundried shirts at 25c.
Ladies' 50c summer corsets at 24c.
25 doz. ladies' 50c and 75c shirt waists at 34c.
Ladies' black silk mitts at special prices, 12½c, 15c, 20c, 25c and 35c.
Ladies belts 10c, worth 25c.
Ladies' pocket books worth 50c, for 25c.

C. J. WELKER,
162 Calhoun St., opp. Cathedral.
Open evenings.

MONEY!

Money to loan on Farm and City Real Estate at the lowest rates of interest. We have the money on hand to close loans at once.

The J. F. Schell Loan & Investment Co.,
24-25-26-27 Pixley-Long Block.
16 & 18 E. Bery St., Fort Wayne, Ind.

MONEY TO LOAN

At lowest rate on furniture, pianos, horses, wagons, carriages, etc., and leave the property in your possession.

Payments arranged on the monthly installment plan or to suit you.

Loans placed same day application is made.

No charges taken out in advance. Business confidential. No publicity

Fort Wayne Mortgage Loan Co., Room 2 Seidel Block, up stairs, 33½ Calhoun St

---

CROQUET.

We can sell you a good croquet set for 50c.

We have fine ones ranging in price up to $2.50, the best in the city.

HAMMOCKS from 50c up to $4.50. See our special Hammock for $1.49, two rods and pillow.

LEHMAN BOOK and NEWS CO.,
81 Calhoun St.

Dyspepsia, Heartburn, Gastritis and all Stomach Disorders positively cured. Grover Graham's Dyspepsia remedy is a specific. One dose removes all distress, and a permanent cure of the most chronic and severe cases is guaranteed. Do not suffer! A 50 cent bottle will convince the most skeptical. July2-3m.

A. C. GOCKE, Druggist.

J. F. ZIMMERLY & CO.,

Practical Plumbers,

Gas and Steam Fitters.

NO 12 CALHOUN STREET

A Handsome Complexion
is one of the greatest charms a woman can possess. FOMONI'S COMPLEXION POWDER gives it.

All The News,

Foreign and Local is to be found in the Columns of The SENTINEL, the only paper in the city with leased wire service.

The Fort Wayne Sentinel.

The Messenger

Because the accurate and the constant is Daily Paper. The wise consumer is found as every day. The is considered advertising the most valuable kind. The DAILY SENTINEL reaches more readers than any other medium in the city.

ESTABLISHED 1833. FRIDAY, JULY 2, 1897. PRICE TWO CENTS.

A jaunty poster girl adorns the cover of the July issue of "Fashions." The contents of the number present a rare combination of pictorial beauty, fine literary tone, and succinct descriptions of the fashions prevailing in the American metropolis and in those standards of taste in wearing apparel, London, Paris and Vienna. The designs are especially chic, and the contents, as always, the original work of original writers.

The opening article is a particularly valuable one by that matriarch among American women, Mrs. Mary A. Livermore, on "The Solidarity of our Social Life." Maria Louise Pool contributes a bit of graceful fiction. An article full of helpful suggestions is "Rest, and How to Take it Most Beneficially." Mary Gay Humphreys, Helen Marshall North, and other well known writers deal with topics of general interest.

Taken column for column it may be said that "Fashions" has no equal in the field it purposes to cover.

Call at our Store for a copy.

DeWALD & COMPANY.

All the Latest Soda Drinks Root and Birch Beer and Mineral Waters.
FREESE & RANKE,
86 Calhoun St.

Sweeping Reductions...

--IN--

BICYCLES.

1897—$100 Columbias	$75.00
" $150 Columbia Tandems	$125.00
" $75.00 Hartfords	$50.00
" $60.00 Ladies' Hartfords	$45.00
" $50.00 Men's Hartfords	$40.00
1896 $75.00 Columbias	$60.00

Bicycle Supplies of All Kinds.

F. M. SMITH & CO.
22 Calhoun Street.

..AN HOUR OF RECREATION..

Will do more toward brightening up dull minds and smoothing out irritable tempers than all the medicine in the world. There is no form of recreation more profitable, healthful and enjoyable than music—if any sort. It brings refinement and polish in its wake. It will keep the boys home night, and make the girls cheerful and contented.

You have the desire for music—we have the desire to get rid of it—it takes two to make a bargain. We will wait for your money, or take it all at once.

Fort Wayne Organ Co.,
120 Calhoun Street.

For Sale or Trade.

Farms of all sizes for trade on city property. Also city property in all parts of the city for sale or trade. Some modern lots, very large, east of Barber street, houses very cheap. Several other good bargains. Money to loan on mortgage security.

LOUIS F. CURDES, Rooms 1 and 2 Pixley Long Block.

The Arlington Hotel
Petoskey, Mich.

Leading Hotel; Best Location. Fine grounds, porch, ... Special rates to families. ... Write ... A. M. PIXLEY, Manager.

MINERS WILL STRIKE

Ordered Out July 4 by the National Executive Board.

Asserted That 275,000 Men Will Stop Work —Fighting Against a Reduction of Wages.

COLUMBUS, Ohio, July 2.—A general strike of miners of the United Mine Workers of America has been ordered for July 4 by the national executive board, whose headquarters are in this city, and also by the district presidents, as the result of a meeting held here June 24, 25 and 26. The official document says:

"To the Mine Workers of the Country, greeting:

"FELLOW MINERS—At the last annual convention of the United Mine Workers of America, held in the city of Columbus, Ohio, January 12 to 16, 1897, it was determined that the scale of prices should be advanced to the following rates: Pennsylvania (Pittsburg district) pick mining, sixty-nine cents per ton; Ohio, sixty cents per ton; Indiana (bituminous), sixty cents per ton; Illinois, Grape Creek, fifty-five cents per ton. Machine mining to be paid three-fifths per ton of the price for pick mining, except in Indiana (bituminous), where the price shall be four-fifths per ton of the price paid for pick mining; other mining sections a corresponding increase in price that will place them on a relative basis.

It was further agreed that the time for enforcement of the scale be left with the national executive board and the district presidents to determine when it would be most opportune to put this scale into effect.

The document then urges unanimity and fidelity among the members. "The signs of the times," the paper says, "as pointed out by the press and by testimony of men versed in public affairs, are, that business is reviving, that an upward tendency in prices of all commodities is apparent. In the general business revival and industrial improvement which is earnestly proclaimed, we ought to share, and if we do not attempt to share we shall be false to ourselves and those dependent upon us."

"Let the watchword be," says the circular, "mine workers are entitled to a fair day's pay for a fair day's work."

Local committees are directed to be formed and to see that action is taken at once."

The field is large and it will be an impossibility for the national and district officers to attend to all points, consequently local leaders are urged to assume the responsibility and authority for the successful consummation of our desires.

"To insure success great care should be exercised by all that no breach of the peace occurs at any time or place, or under any circumstances. Bulletins will be issued from time to time to keep you informed of the progress of affairs."

The national executive board is composed of Fred Dilcher, R. L. Davis, J. H. Kennedy, Harry Stephenson, James M. Carson and Patrick Dolan. The district presidents are W. K. Farms, W. G. Knight, James M. Carson and Patrick Dolan. M. D. Ratchford is president of the national executive board, John Kane vice president and W. C. Pearce secretary. All these names are signed to the circular.

The officers here say 275,000 men are involved as proposed strikers. So far as anything can be learned here from officials the call for the Pittsburg meeting of miners on Saturday is to decide how the strike is to be conducted in that district. They have to consider plans to take care of the women and children during the strike.

President Ratchford says that is the best time to settle the question of wages, as during the summer the men can make use of their little garden plots in obtaining subsistence. The needs of clothing are not so great as in winter.

The proposed scale is intended by the miners to make work for miners profitable to them in the Pittsburg district and elsewhere. Pittsburg, as claimed, is paying fifty-four cents per ton, and Ohio fifty-one. To make the differential what the Ohio operators claim it out to be they threaten to reduce Ohio miners to forty-five cents per ton, or nine cents below Pittsburg. The miners propose, if possible, to raise Pittsburg prices so as to prevent a reduction here in Ohio to forty-five, and the possibility of even a further reduction here in case Pittsburg should keep on lowering to maintain the differential of nine cents.

WAGES COME DOWN.

Lasters of Brockton, Mass., Will be Asked to Accept a Reduction.

BROCKTON, Mass., July 2.—What is taken to be the initial step towards a general reduction in the prices paid for the year lasting throughout the city was disclosed today when it became known that on their return to work after the usual summer suspension, the lasters of the H. D. Snow company would be asked to accept a reduction which means an average loss of 50 cents a day. The change will directly affect about seventy men. The new price list will be accepted under protest with the expectation that the entire shop will be struck when the proper time comes."

No Gambling in Montana.

BUTTE, Mont., July 2.—The new law prohibiting gambling in Montana is being universally observed. The law even prohibits shaking dice for drinks and, according to the attorney general's construction, makes playing cards for prizes in social gatherings unlawful.

ITS DEATH BLOW.

The Kentucky Courts Kill the Loan Associations.

Cannot Insist Upon a Six Per Cent. Interest Basis, and Four of the Biggest Companies Collapse.

LOUISVILLE, Ky., July 2.—Within seventy-two hours four building and loan associations, whose estimated assessments and liabilities each foot up over a million and a quarter dollars, have gone to the wall in this city, finding it impossible to conduct business under the recent decision of the court of appeals in regard to the legal rate of interest. The Kentucky Citizens' Building and Loan association went under this morning, with liabilities and assets of $217,000 each. President Fred Hoertz said that before the constitutionality of the law under which building and loan associations operated in this state was attacked, they were prospering, but since the appellate court had decided that all interest charged or collected over 6 per cent. constituted usury, that they found it impossible to carry on business except at a loss. He said he thought that all such corporations in the state doing business under the law referred to would go under. At the offices of all the building and loan companies in the state the greatest uneasiness prevails and stockholders are hourly giving notice of withdrawals. It is the general opinion among local financiers that the building and loan business has suffered its death blow in Kentucky and thousands, perhaps millions, of dollars will be lost to the shareholders in these institutions.

LOCAL LINES.

Dick Townsend left today for a tour of the lakes.

G. W. Stults, a Huntington attorney, was in Fort Wayne today.

Miss Lizzie Hesse has returned from Hicksville for the summer.

Miss Hesse Houts was the guest of Miss Gertrude Empie yesterday.

Wm. Driver was fined $1 and costs for assault and battery on Labbie Leadwell.

William Eckart, traveling agent for Dr. E. P. Banning, has returned from a business trip to Peru.

Miss Lizzie Bowser, of Kalamazoo, Mich., will spend the Fourth in this city, the guest of Mrs. N. K. Meeks.

Mr. and Mrs. J. Lochler and daughter, Ethel, and Gertrude Empie, will spend the Fourth in Payne, Ohio.

The Misses Ella and Beatrice Sugarts and May Jones, of Payne, Ohio, are guests of Mrs. James Lochler, of South Broadway.

R. W. Westcott and wife, who have been in the city selling Persian rugs and Japanese goods, will leave Monday for Petosky to spend the summer.

Mr. and Mrs. A. H. Bittenger are entertaining their grandchildren, Charlotte and Arthur Edgerton, children of Mr. and Mrs. Dixon Edgerton, of Indianapolis.

J. B. White, jr., has instructed Architect Kendrick to prepare plans for a handsome residence to be built on East Wayne street. When completed Mr. and Mrs. White will occupy it.

Copies of the constitution of the Bicyclers' Protective association are being distributed to several parties who will receive signatures for membership. The organization is growing rapidly and will soon be down to active business.

Dr. Charles Rosenthal, of Cincinnati, who was the guest of his father, Dr. I. M. Rosenthal, has gone to Ann Arbor, Mich., to attend the commencement exercises at which his brother, Milton, graduates in the dental course.

Justice France had a big grist today. George Lew was fined $1 and cost each for assault and battery on Joseph and Lydia Northcroft. Lillie Wagner was fined $1 and costs for assault and battery on Lydia Northcroft, and Lydia was fined for provoking Lillie.

Among the guests at the Wayne: R. Hunt, Philadelphia; Leon King, New York; A. C. Hawes, F. J. Ruth, Chicago; George B. Murray, Galen Lamb, Cleveland; J. C. Holt, Grand Rapids; W. F. Speer, Pittsburg; G. L. Brown, Providence; F. C. Morris, Columbus, Ohio.

The regular meeting of the board of trustees of the Indiana School for Feeble Minded Youth, was held yesterday, but only routine business was done. One child, of Allen county, was accepted from the poor house. Mr. Spann was compelled to hasten home owing to the serious illness of his father.

The congregation of Heidelberg Reformed church are preparing for a grand reception to be tendered their pastor, the Rev. Maurie Sampson, when he returns next Thursday with his bride. Mr. Sampson will be married at West Bay City, Mich., and a reception will be tendered him at the home of W. J. Ketler, on East Wayne street.

THE GOLD BUGS.

W. D. Bynum Says the Prospects are Bright,

And That the Ticket Nominated in Kentucky Will be Elected—National Committee Meets July 21.

NEW YORK, July 2.—William D. Bynum, chairman of the gold democratic committee, hopes to be able to take the field when the campaign opens in the middle western states. It was in these states that the gold standard democracy was founded and made its best showing in the campaign of 1896, and Mr. Bynum says a vigorous effort will be made to strengthen the party in all these states, and especially in Kentucky, Iowa and Ohio.

"In Kentucky," says Mr. Bynum, "the prospects are bright. The sound money democrats will hold their convention on July 14. Former Secretary of the Treasury Carlisle will preside and General Buckner and Mr. Breckenridge will be delegates. The men it nominates for governor and other state officers will be elected. The republicans have already appointed a committee to confer with the national democratic convention and that party will indorse its nominees. This will insure their election.

"In Ohio and Iowa we are very strong. In Iowa we have with us the best and most influential men of the state. The issue has been very clearly drawn there by the fusion of the free silver republicans, the Bryan democrats and two-thirds of the populists. As one third of the populists have revolted from the fusion party, the prospects are good for large gains in the ranks of the sound money democrats. Mr. Boies has practically left the democrats, because he does not want free coinage at 16 to 1. It is the desire of the committee that the national democrats in these three states place separate tickets in the field and that a vigorous campaign in behalf of sound money be made in each. In case the state organizations in these states determine to nominate separate tickets, it is the purpose of the national committee to give them the earnest support of the national organization."

"We shall hold a meeting of the executive committee of the national democracy in the headquarters here July 21. At that meeting the campaigns in Kentucky, Ohio, Iowa and other states will be considered."

Mr. Bynum said that in his recent trip through the south he was very much encouraged, as he found there a much more inviting field of labor than he had expected to find.

HEAT'S VICTIM.

Howard Buskirk Stricken Down on the Street.

While Engaged in Stringing Wires for the Home Telephone Company He is Prostrated—Will Recover.

Howard Buskirk, an employe of the Home Telephone company, was overcome by heat this afternoon while engaged with other workmen in running cables through the Calhoun street conduits. He was conveyed to his apartments at Oscar Wobrock's, where he is under a physician's care. He will recover. Mr. Buskirk's home is at Columbus, Ohio, and he has been here in the employ of the Home Telephone company several months.

BEE HIVE.

Shirt Waists at 15 Cents Each.

Saturday's Great Sale.

Tomorrow Will Record Another Bargain Sale Unequaled in the History of Dry Goods Selling.

Tomorrow the Bee Hive Will be Crowded if the Power of Low Prices is an Incentive—The Opening Gun.

50 dozen ladies' percale and lawn shirt waists, new styles, worth 75c and $1.00 each, detachable collars, for 15c.

100 dozen very pretty shirt waists in organdie, dimities, lawns, detachable collars and cuffs, worth up to $1.75 each, for 65c each.

Great wash goods slaughter—For tomorrow we place on our counters entire stock of 15c and 20c organdies. Pretty 15c lawns, Dresden organdies, at the phenomenal reduced price, 8c a yard.

You must come early in the day for best selection.

One case 12½c percales at 7c a yd.

200 dozen ladies' hemstitched handkerchiefs, 1c each.

50 pieces best checked shirting and ginghams, 4c a yd.

150 pieces cream, white and butter colored laces from 3 to 8 inches wide, 5c and 12½c a yd.

150 ladies' dress skirts, in mohair, serges, wool mixtures—

$10.00 skirts for $3.90.
$5.00 skirts for $2.90.
$5.00 skirts for $3.00.

The Great Closing Out Sale
Bee Hive Dry Goods House.

Bread Down 1 2c.

Fresh Bread, 2½c loaf.
Dressed Chickens, 8c lb.
Fresh Eggs, 8c dozen.
Best Country Butter, 10c lb.

Rose Gieseking,
25 and 27 W. Columbia St.

Miss Minnie Kessler, formerly a resident of this city, but now of ... county of Colorado, has gone to New York, from whence she will embark next week for Germany, her native country, to visit friends. She will return here in September.

BRASS BUTTON BOB.

Cautiously and Cunningly Creeps Close to Clothes.

Pushes Daringly Past a Particularly and Is Discreetly Posed On Take Further ... when Thwarted.

Sir Robert Dickson, the popular copper, this morning had an experience which he enjoyed more than any since he has been on the force. Ever since the commencement of the swimming season there have been complaints that young boys, and others not quite so young, bathe in Delta lake without taking the precaution to don a bathing suit. Bobby has often tried to capture the lads, but has never succeeded until today, and then he did not get the swimmer, but with ghoulish glee walked away with his clothing. Several boys had been swimming and were frightened away at the appearance of the officer. Bobby hid in the weeds and presently one young fellow went to the bank of the lake and undressed. When he had disrobed and wore nothing but a hat Dickson stepped forth and picking up the discarded clothing walked away while the young fellow fled to the woods. He waited there for a long time, until some young friends passed, when he hallooed and they found him standing in the grove stark naked. The swimmer induced the friends to go to his home and get other clothing and he was able to eat dinner with his parents. Bob does not intend to wear the clothing but will probably return them when he knows the boys have learned a lesson.

LOCAL LINES.

Mrs. William Empie, of Newport, Ark., will be the guest of Mrs. T. B. Empie next week.

Mrs. Charles F. Funk and G. R. Rutter, of Warsaw, were in the city today, en route to Cleveland.

Joseph Numer and Susan Haens and Aaron Lindsey and Amelia E. Nulf have been licensed to marry.

Mrs. Ed. Rogers and Mrs. John Heller will chaperone a bicycle party to Auburn next Sunday morning.

Earl McFerran, of Bluffton, and Mrs. Charles Bennett, of Elwood, are guests of Mr. and Mrs. H. H. Barcus.

Justice Ruser fined William Linecooley $1 and costs for assault and battery on Thomas Thompson. Linecooley appealed.

M. J. McAndrews, who was the guest of Fort Wayne friends for some weeks, has returned to his home at St. Thomas, Ont.

Dr. J. D. Chambers has returned from Ann Arbor, Mich., having made the trip by carriage. He was accompanied by Clarence Tyrell.

Will Sheppard has accepted a position as physical director of the Y. M. C. A. at Jackson, Mich., and will leave to enter upon his duties September 15.

Charles Weatherhead, pressman at the Newspaper Union, will leave this evening for Cincinnati to remain with his mother until after the Fourth.

The supreme officers of the Catholic Knights of America will be in the city tomorrow morning to check up the books of the retiring secretary, W. S. O'Rourke.

William Wagner is visiting friends in the city, having just completed a three years' service in the regular army. He will re-enlist and rejoin his regiment at Fort Meade, S. D.

Mrs. Priscilla K. Butler, of No. 2 Wheeler street, died of childbirth last evening, at the age of twenty-four years. The infant survives her. The remains will be shipped to Providence, R. I., for interment.

The Epworth league of the Wayne Street M. E. church will hold their regular business meeting tonight. There will be a free entertainment at which a fine program will be rendered and later ice cream will be served at the usual price.

The county commissioners were in joint session today with commissioners of Paulding county, Ohio, arranging for a joint ditch to be built in Scipio township, this county and Carryall township, Paulding county. Another joint meeting will be held in Paulding July 15.

Frank Brandriater, driver for the Artificial Ice company, met with a serious accident late last night. This hot weather the company is obliged to work late into the night to supply their patrons and Mr. Brandriater was attending to one of the delivery routes when a sudden lurch of the wagon pitched him forward in front of the wheels, one of which passed over him. The man was conveyed to his home on Superior street and at last accounts was resting easy. If internal injuries have not been sustained, which cannot at this time be told, the young man will soon be around again.

All parties intending to have a private display of fireworks call at corner Barr and Jefferson and inspect the large assortment.

Can give you a program from $5.00 and up.

Have everything that is made in the fireworks line.

HENRY D. LAMMEYER.

SOUNDS WARNING.

Japan's Prime Minister Talks of the Tariff.

And Says That Japan Will Reciprocate by Placing a Heavy Duty Upon American Goods.

VICTORIA, B. C., July 2.—Count Okuma, the prime minister and minister of foreign affairs of Japan delivered himself as follows at Shizuoka recently with regard to the new tariff law now being revised by American legislators: "Referring to the proposed custom duties I may say that it is a very important subject and bears upon the business of Shizuoka, a prefecture. I cannot make conclusive statements regarding the tariff but I believe that the majority of the people of the United States are opposed to its coming into force. On account of the heavy duty to be imposed on tea an equivalent duty will be put on our chief articles of export, such as silks, sugars and carpets. This is an unavoidable fact to face but there is no help for it. The proposed new tariff will affect Japan more than it will England, France and Belgium. It appears that the only course open is to warn America that Japan and other powers will reciprocate by imposing heavy duties upon her goods."

DESPERATE ASSASSIN.

Fires Three Bullets Into Charles Nelson at Washington Park.

CHICAGO, July 2.—While Charles Nelson, of 3228 Graves place, a stenographer, sat on a bench in Washington park last night with his companion in a bicycle ride, Miss Margaret Staples, of 1537 Michigan avenue, an unknown assassin fired three bullets at him from the cover of a lilac bush. One bullet entered Nelson's body near the heart, another pierced his neck and the third wounded him in the fleshy part of the leg. Nelson was immediately taken to the hospital, where the physicians pronounced the wounds fatal. After firing the three shots the assassin ran away and was soon lost sight of in the large crowd. The cause of the shooting is unknown. Nelson formerly lived in Cadillac, Mich.

GARNISHEE LAW.

A Squire Holds It as the Vilest Type of Class Legislation.

MUNCIE, Ind., July 2.—Squire Gray, of this city, has followed the lead of Judge Gillette, of Hammond, and other acredited jurists, in declaring the new garnishee law unconstitutional. The squire also criticises it as the vilest type of class legislation, and as unreasonable. He strengthens his positions as to its unconstitutionality by citing section 27, R. S. 1881, which says: "The privilege of the debtor to enjoy the necessary comforts of life shall be recognized by wholesome laws, exempting a reasonable amount of property from seizure or sale for the payment of any debt or liability hereafter contracted, and there shall be no imprisonment for debt except in case of fraud."

STEAMER AND SCOW.

They Came Together, and the Result is one Fatality.

SAN FRANCISCO, Cal., July 2.—At 2 o'clock this morning the steamer Resolute, carrying sugar for the California refinery, ran into a scow schooner which was at anchor. A custom house inspector on duty on the schooner was killed and another man badly wounded. The steamer struck the schooner's bow and the bowsprit drove through the pilot house. In the pilot house Captain Conrell, master of the steamer, was at the wheel, and Customs Inspector James A. Plunkett stood beside him. The bowsprit struck Plunkett and drove him through the wall into the engine room, killing him instantly. Captain Conrell was thrown to the deck and severely injured.

An Immense Hay Crop.

PORTLAND, Ind., July 2.—The hay harvest in this section of Indiana is now at hand, and from all reports the crop will be an immense one, far in excess of any of the preceding years for some time. Farmers with whom a newspaper representative has talked all have the same to say, and are a unit in declaring that it is far beyond their expectations. The hay is heavy, almost rank, in some localities, and has a strong body. Coupled with this is the fact that there has been an unprecedented amount of white clover this year. It is found not only in the fields, but on the lawns and yards; in fact, almost everywhere.

Opposition to a Colony.

SAN DIEGO, Cal., July 2.—Residents of Ensenada, Lower California, have formally requested the Mexican government to cancel the concessions of the Mexican Land and Colonization company. The request is made on the ground that Hon. Percy Alsopp, manager, is so conducting the concern that it is detrimental to the development and growth of the country.

Rolling Mills Close Down.

BIRMINGHAM, Ala., July 2.—The two rolling mills here and at Gate City have closed down pending the signing of the scale of the Amalgamated Association of Iron and Steel Workers. The miners are still at work and the companies operating them have asked the men to accept a small reduction. Indications point to their acquiescing.

Owing to the crowded condition of the Wayne township school house No. 6, Township Trustee Schmeltzer will provide additional room for the pupils of that territory. This school is situated south of the city, near the reservoir. The arrangement to be made now will be only temporary, as a new school building to provide permanent accommodation will be built probably within a year's time. The division to be made now will require the services of another teacher.

IN NATURE'S GARB.

Heartless Tramp Steals a Boy's Clothes and Watch.

Clarence Fryer Left to Himself Into a Predicament by Going in Swimming at Delta Lake.

Clarence Fryer, a youth living at 127 Breckenridge street, is possessed with the same inclination for swimming that most boys have and believes no opportunity to hie himself to a favorite "swimmin' hole." While he was indulging in his ablutions at Delta lake, in Lakeside, last evening, a tramp without the fear of Satan in his heart, stealthily approached the spot where young Fryer's clothing lay, and as stealthily stole away, taking with him the much coveted attire of the young swimmer. When Fryer went to the bank he realized his dilemma and waited long and lonely, until a friend arrived. He was provided with a suit several sizes too large for him and was able to make his way home. The boy not only mourns the loss of his clothing, but a silver watch, which he prized highly, from the fact that it was a gift to him.

F. P. MENSCH

Located in His New Place of Business.

F. P. Mensch has removed his grocery store from No. 28 Calhoun street to No. 23 West Columbia street, opposite B. Bash & Co's. Mr. Mensch will be pleased to greet all his friends and patrons at his new place of business tomorrow. He will have on hand a full line of staple groceries and everything that goes to make up a first-class grocery store at prices lower than ever.

THE BIGGEST

Shirt Waist Sale This City Ever Had.

The Famous Paragon Shirt Waist.

Saturday, 9 to 10 A. M., 4 to 5 P. M., 8 to 9 P. M.

15C TOMORROW.

This is the same waist you have been paying 50c and 75c for in lawn, dimity and percale, the season's very latest styles with detached collars. This is the only lot on which there is a time limit, balance any hour of the day.

35c

buys an extra fine shirt waist in a fancy stripe or check, made with detached collar of same material same you have been paying 85c for.

50c

buys some of the handsomest patterns shown this season and some entirely new styles with detached collar, regular price was $1.00 and $1.25.

75c.

This lot are those fine lawns, mulls & zephyr gingham waists—beautiful patterns with fancy pleated yokes; former price, $1.25, $1.50, $1.75.

$1.98

Will buy a $2.00 or $2.25 waist made of French lawns, dimities & organdys with the latest fancy yokes with detachable collars and cuffs.

All waists above $2.25, at half price.

No waist exchanged.

WOLF & DESSAUER,
70 and 72 Calhoun St.

BE IN LINE.

Big Sales of Shoes and Oxford Ties at Thing's Tomorrow.

Ladies' 50c strap sandals, 35c.
Ladies' 50c house slippers, 35c.
Ladies' $1.25 tan shoes, lace and button, 89c.

100 pair ladies' hand sewed Prince Alberts, every pair worth $1.50, tomorrow 98c.

Ladies' $3.00 patent leather Oxford ties, French heel, Paris last, tomorrow, $1.98.

Ladies' $3.00 hand sewed chocolate button shoes, coin toe, $1.99.

Ladies' $3.50 bicycle shoes, $2.48.
Ladies' bicycle leggins, $1.00.
Misses' 75c ox blood strap sandals, 37c.

Babies' hand sewed shoes, 19c.
Babies' tan shoes, 25c.
Men's $1.25 congress shoes, 75c.
Men's $3.00 tan shoes, $1.87.
Men's tan shoes, 89c.
Men's $2.00 bike shoes, $1.49.
Boy's $1.00 tan shoes, 75c.

Special tomorrow, we will sell the celebrated $3.00 Emerson Oxford tie for $1.49, all styles and colors.

Tomorrow will be a big day at Thing's. Store packed with bargains. Don't miss this rush.

H. B. THING & CO.,
No. 32 Calhoun St.,
Large Red Boot.

Don't forget the social at the Baptist church tonight. Pastor Henson earnestly urges every member of the church and congregation to be sure to be present.

STUDIES ENDED.

Commencement of the Fort Wayne Business College.

Diplomas Conferred Upon a Large List of Graduates. Annual Address by Dr. Bennett. The Program.

The annual commencement exercises of the Fort Wayne Business College were held at the Masonic Temple last evening, and diplomas of graduation were conferred upon the following class:

Edith Lillian Phillips, Iva Alice Maxwell, Adah C. Warrick, Maude E. Peckham, Sophia M. Heine, Clara Louise Horne, Clara M. Schwan, Henry Doell, William A. Stockman, Charles French, Bessie Jefferson, C. B. Tolan, Abbie Becker, William G. Snelhoff, Carl White, Augustus L. Cullen, Argus David Kemp, William C. Doehrmann, Edmund C. Schmidt, Charles Henry Miller, Minnie Lisle Aker, Frank K. Hills, Henry Lahmeyer, Gertrude Weaver, Blanche Laurents, Mollie Shreve, Mark Singleton, Mattie E. Everett, Minnie C. Vogely, Flora Tagtmeyer, Myrtle Mangan.

The exercises were opened with a few appropriate remarks by President G. W. Lahr, after which Rev. Dr. Bennett delivered the annual address. Other numbers on the program were as follows: Paper on the subject of "Shorthand, Past, Present and Future," Miss Iva Maxwell; Reading, Miss Edith L. Phillips; cornet solo, Professor J. L. Verweire; address, "Young Men About to Enter Business," C. B. Bash; Violin solo, Professor S. W. Jennison.

The diplomas were awarded by P. A. Randall, who addressed the graduates on the subject, "What it Means to Graduate."

RATHBONE SISTERS.

A Popular Order Elects New Officers—An Election in Rathbone Thimble Circle.

Rathbone Sisters have elected the following officers for the next term:

P. C.—Dyke Fisher.
M. E. C.—Anna Hasted.
E. S.—Amelia Clark.
E. J.—Tillie Kiefer.
M. of T.—Allie Mullen.
M. of R. C.—Ella Fessenden.
M. of F.—Ella Aartle.
P. of T.—Amelia Commerwish.
G. of O. T.—Jennie Klinger.
Installing Officer—Josie Lindsey.

These officers will be installed tomorrow evening, after which the Temple will have a banquet. It is expected that several visitors will be present.

THIMBLE CIRCLE.

Rathbone Thimble Circle met at the home of Mrs. A. W. Clark last Wednesday afternoon and elected the following officers:

President—Hattie Eickhoff.
Vice President—Tillie Kiefer.
Secretary—Ella Fessenden.
Treasurer—Josie Lindsey.

The next Circle will meet at the home of Mrs. Otto Strobel, 87 West Fourth street.

THE BIG DAY.

Independence Day Celebration at Robison Park Monday, July 5.

Manager Robison is satisfied from present indications that the attendance at Robison park and Independence day celebration, which will be held Monday, July 5th, will be much larger than it was last year. Reports from different railroad agents are that many of the small towns will celebrate the day at the park. The attractions this year are numerous. A continuous performance will be given at the theater. An extra orchestra has been secured for the dance pavilion to furnish music from noon until midnight. The dance, as on every other day, will be free. The Robison park league will play free games in the morning and afternoon. In the evening one of the most gorgeous displays of fire works ever witnessed will be given. The grounds will also be beautifully illuminated at night with hundreds of small glass lights and a large search light will make the park look as light as day.

A BIG DAY.

Several Excursions to Robison Park Yesterday. Good Work of the Business Men.

The labors of the business men in the direction of attracting excursionists to Fort Wayne are not in vain. From Bluffton there came a large and happy crowd, yesterday, the excursionists testing the capacity of fourteen cars. The visitors had an opportunity of enjoying the pleasures of Robison park and taking a car ride about the city. Many of them patronized the merchants. The day at the park was full of gaiety, those participating being the Bluffton people, the delegates of the State Dental association, the Salem Reformed church congregation, and others.

S. G. Wentworth is Dead.

LEXINGTON, Mo., July 2.—S. G. Wentworth, founder of Wentworth military academy and for many years president of the board of directors of the Elizabeth Aull seminary, is dead at the age of eighty-seven. He was one of the pioneers of Lafayette county and one of the best known men in the state. He was born in Massachusetts.

Monroeville Breeze: "Mrs. T. S. Heller, Mrs. Allie Nill, of Fort Wayne, and Mrs. Miller, of Elizabeth, Pa., were the guests of Mrs. C. A. Nill, Monday.—Mrs. H. Davis, of Fort Wayne, has been in town the past week, the guest of her son, Henry, and family, and calling on her many old acquaintances.—John Griffeth, a farmer of this township from its infancy up, went to Fort Wayne Tuesday last to undergo medical treatment by Dr. Meyers at the St. Joseph hospital. His ailment is cancer in the face."

DAYLIGHT ROBBERY.

Clothing and Money Stolen from Fred Hoecking.

Two Lost Children Found by the Police—A Bold Burglar in Henry Eckart's House—Notes in Police Circles.

Fred Hoecking has reported to police headquarters the theft of a suit of clothes and $17 in cash from his residence, on the Goshen road. A tramp has been hanging round the premises several days and while the family was away from home yesterday the job was accomplished. The officers have a good description of the man.

LOST CHILDREN.

H. C. Armale attended the Bluffton excursion yesterday, accompanied by his wife and two children, aged respectively ten and twelve years. The little folks became separated from their parents and not being accustomed to the ways of a great and growing city like Fort Wayne, they were soon lost. The strays were found by an officer and sent home on a later train after the excursionists had departed.

BOLD BURGLAR.

Shortly before midnight last night a burglar found his way into the residence of Henry Eckart, at the corner of Ewing and Pearl streets, but before he had completed his invasion Mrs. Eckart discovered his presence and made a plucky attempt to capture him. The fellow escaped, however, leaving behind him the booty he was preparing to carry away. Only $1, which the thief took from the hired girl's pocketbook, is missing.

NOTES.

The cases against Saloonkeepers Hantsell and Sauerwein are set for the mayor's court this afternoon.

A vagrant giving the name of Frank C. Crosby was arrested by Detective Tom Wilkinson, of the Nickel Plate, and was sent to jail for fifteen days.

Driver Joe Doyle, of the police patrol, is off duty today, to attend the funeral of his uncle, Frank Manier. Officer Greer acted in his place.

Officer Goeglein found a horse and buggy without an owner and put up the outfit at Ulmer's livery stable.

LAD INJURED.

Rex White Dashed Against a Cattle Guard.

A Climbing Feature of the Bluffton Excursion to This City of Unfortunate Boy May Die.

As the Bluffton excursion train was returning home last evening, and when approaching Sheldon, in this county, a lad named Rex White was hurled against a cattle guard, sustaining injuries of such a character as will in all probability cause his death. The boy was sitting on the step of the rear coach when his foot caught in a cattle guard and he was dragged off and hurled against the structure with great force. When picked up he was unconscious and an examination showed the injuries to consist of a fractured collar bone, fractures of both bones of the lower left leg, and internal injuries. It is doubtful if he can recover.

Rex is the ten-year-old son of J. V. White, a prominent baker of Bluffton, who is well known in this city.

OTHER ACCIDENTS.

A horse hitched to L. P. Scherer's bakery delivery wagon ran away on Calhoun street this morning. The curbing in front of Gross & Fellens' drug store proved too much of an obstruction and the runaway came to a stop. The vehicle was partially wrecked, and bread loaves were scattered about in profusion.

Eddie Kruse, a south side youth, while playing ball yesterday afternoon, was struck in the back with the ball. The blow came with such force as to cause internal injury and the victim is now confined to the bed. He suffers pain constantly.

Joseph Clark, of East Jefferson street, let a heavy plank fall on his foot while at work in the Pennsylvania shops yesterday, and the member was painfully crushed.

A team belonging to William L. Linder, an Adams county farmer, took fright at a bit of flying paper on Madison street yesterday and ran away. Mr. Linder was thrown out of the wagon and slightly bruised. The wagon was badly wrecked.

BETTER THAN FIRE WORKS.

Fourth of July Squibs at Lehman's.

50 dozen boys' blouse shirt waists, ages 4 to 14, former price 25c; tomorrow only at 12 cents each.

A good quality boys' knee pants at 19 cents.

Boys' Brownie overalls, 25 cents.

Big discount on all straw hats.

Tomorrow last day that you can buy the unrestricted choice of boys' knee pant suits at $1.95.

⅓ off the regular selling price of any stiff hat in the store.

LEHMAN'S,
54 and 56 Calhoun Street.

KIDNEY TROUBLES

Cured by Lydia E. Pinkham's Vegetable Compound.

Also Backache.

I cannot speak too highly of Mrs. Pinkham's Medicine, for it has done so much for me. I have been a great sufferer from kidney trouble, pains in the side, back and shoulders; felt so weak and I also had womb troubles and leucorrhœa. After using Lydia E. Pinkham's Vegetable Compound and Blood Purifier and Liver Pills I felt like a new woman. My kidneys are now in perfect condition, and no other troubles have come.—Mrs. Mamie Porte, 318 Kaufman St., Philadelphia, Pa.

Dyspepsia.

My system was entirely run down, so I suffered with terrible backache for a small part of my back and could hardly stand upright. I was more tired in the morning than on retiring at night. I had no appetite. Since taking Lydia E. Pinkham's Vegetable Compound I have gained fifteen pounds, and I feel better than I ever looked before. I shall recommend it to all my friends, and owe my life to a wonderful medicine.—Mrs. F. P. Morton, 1943 Highland St., Cincinnati, Ohio.

Kidney Trouble.

Before taking Lydia E. Pinkham's Vegetable Compound, I had suffered many years with kidney trouble. The pain in my back and shoulders was terrible. My menstruation became irregular, and I was troubled with leucorrhœa. I was growing very weak. I had been to many physicians but received no benefit. I began the use of Mrs. Pinkham's medicine, and the first bottle relieved the pain in my back and regulated the menses. It is the best level medicine that I have ever taken for relieved the pain so quickly and cured the disease.—Mrs. Lillian Cabrera, Box 77, St. Andrews Bay, Fla.

The Evening Sentinel.

REV. S. E. MACKEY.

FRIDAY, JULY 2, 1897

TONIGHT.

First Baptist Church—Social.

Lafayette—Working Girl's Federal Labor Union.

Lodges—Summit City No. 170, F. & A. M.; Summit Encampment No. 16, I. O. O. F.; Fort Wayne No. 9, A. O. U. W.; Anthony Wayne Post G. A. R.; Mad Anthony Tent No. 95, K. O. T. M.; Fort Wayne Hive No. 6, Howard Colonel, R. A.

The Fort Wayne can win, eh?

Eighty one thousand passengers cross the English channel every month.

The British regular army contains 136,000 men, and the annual army estimate is $66,000,000.

The Fort Wayne base ball club is playing very well, thank you. They are playing as good as at home and the big crowds which will greet him when they return will show that Fort Wayne appreciates their work.

Allen county seems slow in getting in the market. They are in constant shortage that the county stands well with financiers.

The present population of the United States exceeds that of the entire Roman empire at the time and that of Great Britain by 1,000,000.

Government revenues of Japan, as known at home as Tonkin, Tom, because of his exhaustive knowledge of mischievous. That is a seemingly modern way of describing a man's scientific attainments.

Lew Wallace says that after a diligent search for a short name for the heroine his noted book he came across the name Ben Hur in the book of Genesis, and, by adding "Hur," which means "the son of," he obtained a name both short and euphonious.

Does any sensible person suppose that the duty on coal will ameliorate the condition of the coal miners? The Strike labor is largely employed in Pennsylvania was imported from and secured at wages that are starving out the American miner. But the coal barons that have fattened on distress and misery invoked power of a tariff to express demand high duties in behalf of American labor. What a great farce this play is!

Deep regret will be felt everywhere over what is feared to be the serious illness of the Rev. Dr. Frank W. Gunsaulus, of Chicago. There is reason to believe that the diagnosis in his case is "broken down from overwork," a common and fatal complaint in this country. Dr. Gunsaulus is known all over the west. Brave, eloquent, full of good words and given to good deeds, even the temporary cessation of his labors is a great loss.

It is pointed out that ranking in area of square miles, but thirty-fourth among the forty five states of the union, Indiana last year stood sixth in the production of coal, fourth in the production of petroleum, second in the production of natural gas, seventh in the production of building stone and sixth in the value of her clay products. The value of the five resources above named produced last year amounted to about $[illegible],000,000.

In case of introducing the drafting of a currency bill to a monetary commission, as has often been suggested, it has practically been decided that this task is to be performed by secretary Gage, who will devote the summer and fall months to preparing a bill which is to be submitted to congress as an administration measure. Secretary Gage has a big job on his hands. It is to be hoped that he will succeed. He should make a success of it. He has as great financier will he be, he failed. If he fails, he'll wish more than once that he had never undertaken such a task.

Hence L. Coleman, who will carry the standard of the Hawaiian party this fall against the best of Hanna and McKinley, is presumably a man of the people. No machine or party factor has taken upon his lead. Thoroughly skilled he has entered the contest of his own motion in defiance of party loyalty, and his friends are confident he will redeem his pledge and honor the confidence that has been placed in his ability and integrity.

The absence from the Yale commencement of the greatest statesman who has appeared in England during Victoria's reign is the one living statesman of prominence whose public life has covered Victoria's entire period of rule, and he is also the one who accomplished most for the cause of political progress and whose name will live longest. Mr. Gladstone was not at public observances, although he was near enough to participate in them without any inconvenience to himself. Gladstone, though immensely popular with the masses and with his own party workers in parliament, was never a favorite with the queen. There were men, however, of far greater ability than was ever possessed by any member of the house of Hanover, and Hatty and Lady were among the number who distracted Gladstone on account of what they thought to be his indulgence in court years. Nevertheless, the title, Grand Old Man, was an appropriate one for Gladstone in the highest sense in which it was ever used.

A Big Pleasure Trip.

The Christian Endeavor excursion to the Pacific is something wonderful. Thousands are going to the good convention at San Francisco, others are going for the sake of making the trip at reduced rate. They are coming from all points of the compass and are going by all the roads to the coast.

It should require not merely the hearts of the railroad officials but of all the people to see these coming and going crowds, filling section after section of four railroad trains, page from the Atlantic coast and all the country between so and the salt sea waves, bound for the fair shores of California, once spoken of vaguely as the mysterious El Dorado.

And this would seem to be the lesson of the big, well dressed crowds, and relating what, for all the low rates, costs each individual member of the crowd a handsome sum of money, that there is life in the old land yet; financial life, commercial life, all sorts of life. Perhaps, it may be remarked, doing go on excursions from one ocean to the other, in tourist cars or sleeping cars, or in any sort of cars. People lacking food and shelter, whose need is notorious and whose misery is monumental, do not buy round trip fares across the continent. Neither is it to be supposed that the traveling Endeavorers are a band of millionaires. They are only people of average American fortunes, who feel that the can afford a trip for pleasure, relaxation or rest of a few thousand miles more or less, and who are taking it.

CONTRACTS AWARDED.

Meeting of the Board of Public Improvements Yesterday.

The board of public works held a meeting last night and received bids for a number of improvements and awarded the contract for the same.

The first contracts was for a sewer in the alley between Walton and Fletcher avenue, from Penn street to Wayne trace, and was awarded to Anton Ring. The bids were as follows: John Deaker, 50 cents per lineal foot; W. H. Oetting, 55; Anton Ring, 49; C. E. Moellering & Co., 65.

Andrew Wilhelm was given the contract to build a sidewalk on both sides of Wells street, abutting the old feeder canal property. The bids were as follows: Wilhelm, 22c; Oetting, 24; Moellering & Co., 25; Geary & Co., 23.

The contract for the grading of Pape avenue, from St. Mary's avenue to the Van Buren street feeder, was also awarded Wilhelm. The bids on the work were as follows: Wilhelm, 19; Moellering & Co., 25; Deaker, 22.

A resolution to vacate the alley between Webster street to Ewing, from Jefferson to Washington streets, was passed.

REAL ESTATE SALES.

The Deeds Which Were Filed for Record Yesterday.

The Lincoln Fidelity Abstract of Title company, No. 25 Court street, furnishes the following accurate list of transfers, filed for record since our last issue:

David and Catherine O'Grady to Michael O'Grady, the undivided ½ of the southeast quarter of sec. 12, 7 north, 13 east, 41 acres, for $1.

August and Jessie Laurent to Frank J. Laurent, west 25 feet lot 67 (original plat), for $1 [illegible].

Madison Avenue Building & Loan Association, lot 4 in Hamilton's fourth addition, for $1 [illegible].

John Barnes to Harry Erling, lots 23 and 24 in Sellers & Swayne's addition, for $300.

Among the guests at the New Aveline: Monroe Markham, L. G. Bowman, R. R. Field, W. J. Larrabee, Chicago; F. W. Gibson, St. Louis; H. Fisher, Toledo; A. M. Brown and wife, Milwaukee; B. V. Blair, Indianapolis.

Good cake can be made in half a dozen ways; the *best* cake only by using Cleveland's baking powder.

If you can make good cake, you are the one to appreciate Cleveland's baking powder.

It makes just that delicate, dainty kind that expert cake-makers strive for.

Guarantee.

Grocers are authorized to guarantee Cleveland's Baking Powder to give satisfaction in every case. Cleveland's the best baking powder. Cleveland's is healthful. Cleveland's Baking Powder Co., N.Y.

WON ANOTHER GAME.

Fort Wayne Captured the First Game at Mansfield.

Mickey Welch's Team Walks the Pole and Mr. Flood Wins the Fight in Winning Name.

THE SENTINEL today presents a new standing so far as the Fort Wayne club is concerned and believes it is right. An investigation developes that Fort Wayne has won sixteen games on the home grounds and lost fourteen and away from home has won eleven games and lost fourteen, making a total of twenty six games won and twenty eight lost and a percentage of .491. Here it is:

INTER STATE TAGUE

	WON	LOST	PERCENT
[illegible]	31	[illegible]	[illegible]
[illegible]	31	[illegible]	[illegible]
[illegible]	27	[illegible]	[illegible]
[illegible]	27	[illegible]	[illegible]
[illegible]	27

A TRYING MOMENT.

Susie—Pa, de editor jes' lef' word fer you ter write a pome called "Sleep Gentle Sleep" an' have it ready in two hours.

IS IT A TRIFLE?

That Common Trouble, Acid Dyspepsia or Sour Stomach.

Now Recognized as a Cause of Serious Disease.

Acid dyspepsia, commonly called heart-burn or sour stomach, is a form of indigestion resulting from fermentation of the food. The stomach being too weak to promptly digest it, the food remains until fermentation begins, filling the stomach with gas and a bitter, sour, burning taste in the mouth is often present. This condition soon becomes chronic and being an every day occurrence is given but little attention. Because dyspepsia is not immediately fatal many people do nothing for the trouble.

Within a recent period a remedy has been discovered prepared solely to cure dyspepsia and stomach troubles. It is known as Stuart's Dyspepsia Tablets and it is now becoming rapidly used and prescribed as a radical cure for every form of dyspepsia.

Stuart's Dyspepsia Tablets have been placed before the public and are sold by druggists everywhere at 50 cents per package. It is prepared by the Stuart Chemical Co., Marshall, Mich., and while it promptly and effectually removes a vigorous digestion, at the same time is perfectly harmless and will not injure the most delicate stomach, but on the contrary by giving perfect digestion strengthens the stomach, improves the appetite and makes life worth living.

Send for free book on Stomach Diseases.

ROME CITY AND RETURN SUNDAY

50c Round Trip.

6:30 a. m.
8:40 a. m.

Bicycle repairing and FINE BAKED ENAMEL. All bikes in any color, new and good as new. A. F. Wetzell, 144 ... Home Phone 491.

YOUNG WOMEN desiring to make their home at the new Y. W. C. A. Rooms, 49 and 51 W. Berry Street. Should apply at once. Miss Johnson has charge of the rooms to be rented and may be seen after 5 o'clock at the association home, West Berry Street.

BETTER BUSINESS.

Marked Increase in the Volume of Freight on the Pittsburg.

Fort Wayne Shops Will Build a Fly Wheel Car—A Brief Biographical Sketch—About the Depots and Shops.

There is a decided increase in the volume of freight, both east and west bound, now passing over the lines running through the city and if the same conditions prevail elsewhere, the country is surely on the eve of a general business revival. As an evidence of the improved conditions a Pennsylvania man this morning called the attention of THE SENTINEL to the fact that his company was now handling about 800 cars every twenty-four hours at the east yards and that the number increases almost every day. During the most prosperous times the Pittsburg road ever experienced the daily average of cars handled at the east yards only reached 1,100, about 300 more than is being handled out there at the present time. This is indeed very encouraging, especially as the daily average now is increasing at a rate which, if it continues, will soon place it equal if not higher than the last previous record.

ADAMS DIES FROM HIS INJURIES.

Wilbert Adams, the Grand Rapids and Indiana brakeman, whose misfortune was mentioned in THE SENTINEL yesterday, died last evening from his injuries shortly after being removed to Kalamazoo. As stated, his left leg was crushed at the knee and amputation was necessary, but the poor fellow did not live to undergo that ordeal. Mr. Adams was a single man and was about twenty-seven years old. His parents reside in Canada and to their home will the remains be shipped today. The deceased, when in this city, stopped at 344 South Calhoun street.

STRUCK A BUGGY.

No. 3, the northbound passenger train on the Grand Rapids and Indiana road, collided with a buggy in which were a lady and little girl, on the first crossing north of Huntertown. The horse was killed instantly and the occupants of the vehicle were only slightly injured, though both were rendered unconscious by the shock and fright for a few moments. They were taken to Lafayette, where Dr. Noble looked after them. The name of the lady was Miss Minnie Wyatt, daughter of James Wyatt, a prominent farmer in that locality, and the name of the girl was Clara Gibbs, a niece of Miss Wyatt. Engineer Nickell was at the throttle of the engine and he made an attempt to stop the train, but it being on the down grade he was unable to do so.

RETURNING TO OLD CUSTOMS.

The eastern lines several years ago made an agreement that they would not pay commissions on business. This cut off the revenue to a considerable extent from passenger and ticket agents, particularly in the west, and there was a good deal of grumbling. There are indications now that the payment of commissions is to be resumed. In commenting upon this question the Indianapolis News of yesterday said an agent not far from Indianapolis received from a line running out of Cincinnati a blank voucher including the card of a district passenger agent on which the agent had made some marks. On the back of the card were the figures "15." This number is part of the secret telegraph code, and means "understand." The agent had it in his power to throw some business to the road whose voucher he received, and he "understood" at once. This has caused all of the ticket agents to be on the alert, and they believe that all will receive vouchers. If one road begins, they say, it is certain that all of the others will do the same.

A NEW STYLE CAR.

The Fort Wayne car shops have received instructions to build a "fly wheel car," which will be capable of carrying a much larger wheel than any of the cars now in use. This car will be constructed with a dropped platform in the center, the bottom of which will be only five inches from the surface level of the rails. The maximum height of a car or its freight is fifteen feet and three inches above the rails and with the proposed car it will be possible to ship a wheel fourteen feet in diameter. The Bass works build many wheels of a much greater diameter, but on account of not being able to ship them entire, they are built in two to eight sections, according to their diameter and weight. This fly wheel car is an experiment and should it prove practicable, as it undoubtedly will, there will probably be others constructed upon the same plan.

ATTRACT RAILROAD MEN.

Millersburg, Ohio, is called the "Home of Railroaders' Brides." It is asserted that not fewer than fifty railroad men have chosen brides from the little town or the county in which it is situated. Among the more prominent officers who have been married there are John K. Cowen, president of the Baltimore and Ohio; L. S. Thorne, vice president and general manager of the Texas and Pacific; John W. Riley, superintendent of the Peoria and Eastern, and Edward Van Etten, general superintendent of the New York Central, was married near Killbuck, six miles from the town.

BIG SHIPMENTS OF MACHINERY.

This was the banner shipping day of the week at the electric works, the most important shipments being as follows: Two 125-light arc dynamos to the Pendleton Electric Light company, Philadelphia; a sixty light arc dynamo with lamps to Beauvoal, W. Va.; a forty-light arc machine, with lamps, and a 600-light incandescent dynamo to Eastman, Ga. There will be several more shipments tomorrow if the machinery can be gotten in shape in time.

ENDEAVOR BUSINESS OUT WEST.

Supt. J. B. Wright, of the Southern Pacific, has been at Reno, Nev., making arrangements for Christian Endeavor traffic expected next week. Colonel Wright said it would take fifty trains of ten cars each to carry the excursionists. The trains will run about forty-five minutes apart. All freights will be abandoned. It is expected trains will begin passing Reno Monday afternoon. Fifty big mountain engines and fifty crews will be sent from Sacramento to Wadsworth Sunday.

RAILWAY CONSTRUCTION.

The Railway Age reports that only 822 miles of track have been laid in the United States during the first half of 1897. This is less than the corresponding period of any year since 1875 with the exception of 1894, when only 525 miles of track had been laid up to July 1.

In twenty-six of the states and territories no track has been laid this year. Judging from the construction now under way on the different lines the total amount of track laid during the entire year will be close to two thousand miles—about the same amount that was laid during each of the last three years. So far this year Louisiana leads with 117 miles of track laid, and California is second with ninety-three.

SCHERMERHORN'S RAILWAY CAREER.

Concerning Flavel Schermerhorn, whose untimely death at Buchanan, Mich., was mentioned in these columns two weeks ago, the New Haven News says: "In 1881 he was married to Miss Grace Pease, a most estimable lady, who died in Fort Wayne about three years later. Two sons were born to the union, both dying in infancy. He was again married to Miss Christa Renner in 1888, who with one daughter, survive him.

"Since arriving at the age of manhood, his life has been spent in Fort Wayne and New Haven. He first entered the office of the Lake Shore and Michigan Southern railroad at Fort Wayne and then accepted the position of cashier in the Fort Wayne office of the New York, Chicago and St. Louis railroad. On the death of his first wife, he resigned his position and spent one year in the employ of the Minneapolis Threshing Machine Co. In 1886, he again entered the service of the New York, Chicago and St. Louis railroad, and filled the position of agent for the company at New Haven until a short time prior to his death. He was a straightforward and honorable young man, accommodating and energetic, and his business relations with the patrons of the road were always very pleasant, and his services very satisfactory to the company's officials.

"In 1891 he became a member of New Haven lodge, No. 253, I. O. O. F. and proved himself to be a capable, faithful and zealous member to the day of his death. He was a victim of consumption and suffered greatly from the ravages of that disease.

"The funeral was held Friday afternoon, June 18, 1897, at Nortawa, Mich., and the very large number in attendance attested the high esteem in which he was held by the people at his old home."

AN OLD RAILROADER.

William J. Holman, the man who invented the friction-geared truck to aid locomotives in attaining double their present speed and who is about to realize a handsome fortune from the invention, was at one well known in this city. He was born in Richmond, Ind., and his seventy-three years of life have been full of hardships and disappointments, but his old age will be spent in ease. Mr. Holman built that branch of the Lake Erie and Western road which runs from Indianapolis to Peru, and later constructed a good portion of the line running from this city to Connersville. A few years later he became interested in another project which had in view the construction of a direct Indianapolis and Fort Wayne line, but reverses came and he abandoned the enterprise after surveying the line from Indianapolis north to Markle, about twenty miles from this city. Mr. Holman's truck is a very simple affair, the idea being, by means of a system of smaller wheels, to distribute the weight on the rails and to increase the speed by multiplying the power. In doing this the ordinary drivers are elevated and under each is placed a set of five wheels. Three wheels rest on the track, two on top of them and the driver on top of the two, thus forming a pyramid. The power is transmitted by the friction derived from the weight of the locomotive, and the number and size of the wheels so multiplies it that an engine can easily double its speed while at the same time it saves the track and requires only a third as much coal. It was first tried on the South Jersey road last year and was a complete success, a speed of ninety-four miles being easily gained with the same work of the engine for an ordinary speed under the old fashioned method.

MINOR MENTION.

N. S. Meeks has gone to Helena, Ark., on business for the Electric corporation.

P. L. Jones, the laundryman, is having a fine barn erected on his property on Hoagland street.

C. H. Doehler, master mechanic of the Wabash, has returned from a business trip to Springfield, Ill.

Ernest W. Dunfee, foreman of the Olds Wagon works, is sick and unable to attend to his duties at the shop.

Chief Clerk T. J. Leary has returned from a trip over the Northwestern system of Pennsylvania lines.

George M. Pullman, the millionaire car builder, was a passenger on the Pennsylvania limited last evening, en route east.

Mr. Cerrasinski, the fireman on the Wabash air brake car, was in the city today on business with the local shop officials.

Ed Bolden, one of the construction men in the service of the Electric corporation, is in off the road for a few days' rest.

Charles F. Pfeifer has commenced the erection of another house out in his addition, making three he now has under construction.

George McFerran and W. Kohlbeck, Nickel Plate firemen, are off duty, the former on account of sickness and the latter for pleasure.

E. St. John, president of the Seaboard Air Line, passed through the city this afternoon in his special car attached to a Pennsylvania train.

Train Despatcher H. B. Reynolds, of the Pittsburg, this morning commenced his summer vacation, which he will spend at the near by resorts.

Joseph Haley, Nickel Plate passenger engineer, has gone to Pittsburg, Pa., to look after some private affairs and visit friends and relatives a week.

On Sunday the Lake Erie and Western will put on two passenger trains to run each way between Michigan City and Laporte, at one fare for the round trip.

A mandolin club, some of whose members are Wabash shopmen, will add to the musical attractions of Robison park this evening. The "boys" play very nicely.

Nickel Plate train No. 5 ran in two sections again last night, one section being loaded with Christian Endeavor excursionists. Both trains were over an hour late in reaching this city.

The Fort Wayne Electric Relief union, at its meeting last evening, decided to have an excursion to Robison park July 21, the proceeds from the ticket sales to go into the union's treasury.

C. M. LaRue, Pittsburg train dispatcher, has resumed work after a two weeks' vacation, spent in the northern Michigan resorts. Mrs. LaRue was with her husband during the sojourn north.

Nearly all the employes in the Pittsburg tank shop laid off this morning to attend the funeral of their late shopmate, Frank P. Maier, which took place from the Cathedral at 9 o'clock. It was well attended.

The third rail electric line of the New York, New Haven and Hartford is proving a great success. During the first four weeks it was in operation over 100,000 passengers were carried between New Britain and Hartford.

J. P. Tilbam, a Wabash telegraph operator employed in the freight department at Toledo, has issued a book of poems, some of which are very meritorious. His writings have earned for him the cognomen of "The Bard Telegrapher."

The statement of the May earnings of the Pennsylvania road shows that the gross decrease was $60,000, while net earnings increased $190,000. The lines west of Pittsburg and Erie reported decrease in gross earnings of $215,100, and in net of $61,100.

The Nickel Plate anticipates a big crowd to Chicago Sunday, the attraction there on that day to the average Fort Waynite being a game of ball between two of the best clubs in the country. As usual on Sundays, the fare for this excursion will be $2.

Frank Munnich, of the Pittsburg boiler shop, was serenaded last evening by the "Big Four" club, a musical organization in which are some shopmen. The boys were invited in by Mr. Munnich and were treated most royally for several hours. Mr. Munnich resides on East Lewis street.

Passenger conductors on the Pennsylvania lines west are not inclined to believe the report that scalpers are operating on their trains. So far as fares are concerned they are so few that it would hardly pay a conductor, if dishonest, to do anything which would lose him his position.

Tomorrow morning J. C. M. Baker will resume business at the old stand and Mr. Henderson, who has been performing the duties of ticket receiver during Mr. Baker's absence, will go to Chicago to assume temporary charge of the office in that place. Mr. Baker's vacation has been spent at the various fishing resorts and the accounts of his exploits in a piscatorial way will be relished by the frequenters of his office.

The Doehler orchestra, which is composed of C. L. Doehler, Fred Montreweach, H. Krull and C. H. Doehler, will go to Chestline tomorrow to participate in an entertainment to be given by some of the Pennsylvania company's employes. This band has become quite popular with our people and particularly with the railway men.

The report is revived by a Columbus paper that the Brice syndicate has decided to build a new road from Akron to Pittsburg, building the connecting link necessary to connect with the Pittsburg and Western, which is now in the hands of a receiver, and it is stated that the Brice people admit that when the road is sold they will be among the bidders for it.

Work will be begun at once on the Buffalo terminal road. The road will go under the tracks of the Erie, the Lackawanna and the Lehigh Valley at Depew, and over the Erie, the Nickel Plate and the Western New York and Pennsylvania at Blasdell, getting into the Lake Shore yards at the west end of the terminal road. The work will give employment to 1,000 men and 250 teams from the 1st of July to September.

Today the Nickel Plate made a $2.50 round trip rate from Chicago to Chautauqua lake and secured the bulk of the business. The Joint Traffic association had made a $14 rate, which was supposed to be strictly adhered to until the other lines accidentally "got onto" the fact that the Nickel Plate was cutting, but too late to announce a similar rate. The Nickel Plate did the cutting secretly, through the medium of personally directed letters.

The Pennsylvania company today had several hundred handbills distributed, advertising a special excursion train to Chicago next Sunday, the fare to be $2 for the round trip. The train will leave this city at 6 a. m. and Chicago on the return trip at 8 p. m. Tickets returning are also good on No. 4, which leaves Chicago at 11:30 p. m. One of the inducements thrown out to the public is a game of ball between the Chicago and Washington clubs on the Chicago grounds.

George Wood, a recent acquisition to the cycle ranks, purchased a cyclometer yesterday and started on his first big run in the evening. When he returned the little instrument showed a record of twenty miles and Mr. Wood looked as fresh as if he had only ridden two or three miles. One of the employes of the works claims to have seen Mr. Wood seated under a shade tree near New Haven, industriously turning his front wheel with his hands, but then this man may have been only joking.

The Big Four claims to be the first railway to conform to the plan of the state board of health and disinfect its cars. The notices have been sent to every railway in the state which lay down rules of sanitation and a cleansing process by the new agent formaldehyde. One of the rules adopted by the Big Four requires that the seat arm rests be thoroughly cleansed on each trip of 200 miles. The rules also demand that samples of drinking water used on the cars shall be sent to the superintendent of motive power once every six months to be analyzed.

WILL INVESTIGATE.

City and County Officers Going to Chicago.

They Propose to Inspect the Structural Work of Tunnels in the Windy City and Get Pointers.

Today P. Eggeman, of the board of public works, City Engineer Randall and County Commissioners Ferguson and Stellhorn left for Chicago, where they will make a personal investigation of the structural work of several tunnels. It is their purpose to compare the plans for the new court house tunnel with the work in the tunnels of the Windy City. The result of their observations will be a speedy solution of the difficulties which have stood in the way of the contractor and the work will be proceeded with shortly after their return.

Mrs. L. J. Woods is in Chicago arranging to collect damages from a railway company for injuries inflicted on her son, Anson, some time ago. Efforts of attorneys were fruitless and Mrs. Woods herself visited the officers of the company and a compromise is about to be agreed upon by which the company will pay over a neat sum of money.

Chicago and return for $2.00 via Pennsylvania next Sunday. Train leaves at 3:45 a. m. Leave Chicago at 3:00 p. m. or 11:30 p. m.

Go to Chicago every Sunday via the Nickel Plate Road for $2.00 round trip. Train leaves Fort Wayne, 2:50 a. m.; arrive Chicago, 7:55 a. m.; returning leaves Chicago 3 p. m. or 10:15 p. m. 24 w,th,tu,tf

Summer suitings lower than ever at G. Schmidt's merchant tailor, 70 East Main street. 7 tf

$2 to Chicago and return by Pennsylvania special train, leaving at 6 o'clock Sunday morning. Return, leaving Chicago at 8 p. m. or 11:30 p. m. 192

Royal makes the food pure, wholesome and delicious.

ROYAL BAKING POWDER Absolutely Pure

ROYAL BAKING POWDER CO., NEW YORK.

WE— ..HAVE THEM..

All styles and prices of Suits for Men, Boys' and Children.

We have an excellent line of All Wool Men's Suits at $4, $5 and $6. Our Suits at $6.50, $7 and $8, $9 and $10 are marvels for the price.

Strictly All Wool Fast Color Black Clay Worsted Suits at $7.50.

In Youth's Suits our line is the most extensive in the city. Dozens of styles in prices ranging from $3.50 to $15.

Children's Suits....

Strictly All Wool Children's Suits at $2. Nobbiest styles, newest shapes, at the lowest prices.

Summer Clothing....

We have made a specialty of Summer Clothing. Men's Crash Suits from $3 to $8. Blue Serge Coats and Vests from $3.50 to $5. Blue Serge Coats from $4 to $5. Light Gratia Coats and Vests in dozens of colors and designs, from $2.50 to $5. Black Alpaca Coats, regular sizes, extra long, stouts, extra large, slims, from 75c to $6. Children's Washable Suits from 75c to $2. Children's Crash Suits from $1 to $2. Men's Light Colored Coats and Vests, 75c.

FRIEND'S ENTERPRISE,

Cor. Calhoun and Berry Streets.

HIRONS' VEGETONE.

It can be Procured at Your Druggists.

Dr. Hirons Double Treatment for Catarrh and Hay Fever.

Dr. Hirons New Asthma and Cough Cure for Asthma, Bronchitis, Pneumonia, Coughs, Colds, Throat and Lung Troubles.

Vegetone is purely vegetable in its composition. It is a reliable and permanent cure for diseases of the liver and kidneys, constipation, chills, malarial fever, loss of appetite and a sure and effectual cure for headache and dyspepsia.

Vegetone acts by giving tone to the stomach, strengthening the liver and kidneys, and assists these most important organs in throwing off the impurities in the blood. Every person in the spring of the year, needs a good, safe tonic for the replenishing of the system after a winter of inactivity and Vegetone will produce the desired effects, being purely vegetable and a mild, pleasant laxative, thus throwing off the bile from the stomach, producing new vigor.

CATARRH.

One of the most troublesome and dangerous diseases known to mankind, can in the large majority of cases, be permanently cured. Many who were victims to that disease have been cured, and many more are being cured. Double treatment for Catarrh does its work effectually; clearing it out of the head, driving it out of the blood, where it exists, and ever will exist, unless the health destroying viruses eradicated from the system. Cure it. For it is not only a constant discomfort, but a perpetual menace to life. Use the New Asthma and Cough Cure as the blood purifier, and the Speedy Catarrh Cure for the nasal treatment for Catarrh, and soon those troublesome and distressing symptoms will disappear. The constant dripping of the mucous into the throat, and the pain in the head will cease. The hearing sight, smell, and taste will be restored.

HAY FEVER.

Hay Fever, or Hay Asthma as it is often called, is a combination of Bronchial and Nasal affections. The immediate cause and source of irritation being of external origin, attacking individuals during the months of May, June and August. The pollen of hay, dried grasses and rag weed comes in contact with the nasal and bronchial membranes, involving all the air passages, causing immediate irritation, frequently disabling persons afflicted therewith. The great discomfort and suffering, say nothing of the the loss of life caused by this terrible disease, may be avoided by using Hirons' Double Treatment, which is a sure, safe and permanent cure. Commence using the medicine at once, and get your system in condition to resist the effect of these agencies upon the mucous membrane, thereby keeping the tissues in a healthy condition.

Testimonial From Ex-Judge of the Superior Court of Allen County.

Hirons Medicine Co., Room 3, Schmitz Block, City:

Having been a great sufferer from that most distressing disease, asthma, and having used your Asthma Remedy for the last few months, I can certify very cheerfully, that it has afforded me great relief, and I feel confident that in the majority of cases, will accomplish a permanent cure.

Respectfully yours,
A. A. CHAPIN.

A Hay-fever Victim Made Happy.

The Hirons Medicine Co., Fort Wayne, Ind.

GENTLEMEN:—I have been afflicted with Hay Fever in its most malignant form for years. The first attack would appear in June. During August and September My sufferings were intense. Water would run from my eyes and nose, the paroxysm of sneezing were uncontrollable, and I had terrible burning pains in my head. I learned of your Double Treatment for Catarrh and Hay Fever and procured it at once. After having used three bottles of the remedies I was entirely cured. I heartily endorse your valuable medicine, and advise all Hay Fever sufferers to give it a trial. (Signed)

ANDREW LULEY, 273 Hanna St.,
Fort Wayne, Ind.
No. 110 Hanna St.

What the Resident Manager of the Chicago Newspaper Union Has to Say.

The Hirons Medicine Co., Fort Wayne, Ind.

GENTLEMEN:—Your Mr. A. R. Hirons persuaded me to give your Double Treatment for catarrh a trial, and after having used it about 30 days, I can honestly say that the results have been very satisfactory. I have been a sufferer from the disease since childhood, and was so bad at times that the membrane would bleed constantly. By the use of your medicine I have stopped the bleeding, my head is greatly relieved, and I have no more difficulty with my breathing. Yours truly,

CHARLES D. TILLO.

Hemorrhage of the Lungs Cured.

Miss Anna Schoeph, who resides at 103 W. Superior St., says: I take great pleasure in signing the following statement. All my life I have been afflicted with a bronchial cough. A year ago I had a hemorrhage of the lungs. Since that time for months I have been troubled with hemorrhages. I was advised by a friend to use your New Asthma and Cough Cure. I have taken four bottles of the remedy. I have no more soreness in my lungs and the hemorrhages have ceased. I cannot say enough in the praise of your medicine.

Signed ANNA SCHOEPH.

Price of all Hirons' remedies $1.00 per bottle. Six bottles for $5.00.

Prepared by
THE HIRONS MEDICINE CO.,
Room 3, Schmitz Block,
Fort Wayne, Ind.

For Sale by Druggists.

WANTED.

WANTED—[illegible]

WANTED—Housecleaning of any kind. Call ... 110

WANTED—[illegible]

WANTED—Call at the Associated Charities office if you want to hire laboring men or women to do washing or cleaning. Room No. 8, City Hall; telephone 44.

TRADE—[illegible]

FOR RENT.

FOR RENT—A furnished front room. ... Main st.

FOR RENT—One handsome brick residence ... References required. For particulars address Box 11, care of Sentinel.

FOR RENT—A good ten room house ... good barn and large lot ... West Main st.

FOR RENT—The handsomest flat in the city ... Heating, water and electric light and ... Wayne Furniture Co.

FOR RENT—First class ... room ...

FOR RENT—Dwellings: ... By SCHMITZ & WERNER.

FOR SALE.

FOR SALE—Business lots on the corner of Broadway and Wall street at half their value, at half cash and half on time. Inquire at H. Beckmann, No. 40 ...

FOR SALE—Large nine room brick house with large barn, well, cistern and natural gas ... Inquire on premises ...

FOR TRADE—I have a large assortment of farms ranging from 1 to 100 acres, which I will trade for city property ...

LOST.

LOST—A small dress button, with picture of a ... Finder will be rewarded on leaving same at this office.

PROFESSIONAL

DOCTOR MARY WHERY,

PHYSICIAN AND SURGEON.

Office and Residence 26 Madison Street. Specialty—Diseases of Women. Telephone 475. Office hours, 8 to 10 a. m., 1 to 3 p. m., and 7 to 8 p. m.

....CLAIRVOYANT....

MME. DE LEMAR, Spiritual Medium.

Who has given such good satisfaction at 55 East Wayne St., for the past two weeks, has cancelled other engagements to remain in our city for one week longer. All who have not consulted this noted medium had better do so, or they will miss a rare chance of hearing the future revealed to them. She tells the past, present and future with an accuracy that is astonishing, and will answer any questions truthfully. Please call early and avoid the rush. At 55 East Wayne.

PRICES TO SUIT ALL.

The Pennsylvania Station.

Pennsylvania Lines.

Trains Run by Central Time

*Daily. †Daily, except Sunday.

From Ft. Wayne to ... Arrive ... Arrive

Trains depart from Pennsylvania Station, Fort Wayne, Indiana.

East Bound.	West Bound.
[illegible]	[illegible]

GRAND RAPIDS & INDIANA R. R. In effect June 20, 1897.

NORTH BOUND.

*For Grand Rapids and north	11 30 pm
[illegible]	
*From Richmond arrive	2 55 pm

SOUTH BOUND.

*For Richmond and Cincinnati	2 10 am
[illegible]	
*From Grand Rapids arrive	1 15 pm

*Daily. †Daily except Sunday.

WABASH RAILROAD.

Trains from Fort Wayne as follows. Effective May 23, 1897.

No.	GOING EAST.	DEPART.
2.	N. Y. & Boston Lim., daily	[illegible]
10.	Toledo Local Express daily	[illegible]
6.	N. Y. & N. Eng. Exp., daily	[illegible]
4.	Fast Mail & Ex., ex. Sunday	[illegible]
	GOING WEST.	
7.	Pacific Ex., ex. Sunday	[illegible]
3.	Kan. City & Chicago Mail, daily	[illegible]
1.	Continental Fast Mail, daily	[illegible]
5.	St. Louis Vestibule Lim., daily	[illegible]
11.	Toledo Accom., ex. ex. Sunday	[illegible]
9.	Toledo Accom., ex. Sunday only	[illegible]

Phone No. 8. R. G. THOMPSON, Passenger and Ticket Agent, Fort Wayne, Ind.

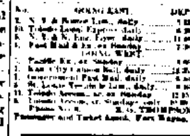

NICKEL PLATE

Uniformed Colored Porters attend first and second class day coaches on through trains, insuring scrupulously clean cars enroute. An Unexcelled Dining Car Service.

No Excess Fare Charged on Limited Trains.

[illegible]

Through Drawing Room Sleeping Cars on Nos. 2, 4 and 6 to Cleveland, Erie, Buffalo, New York and Boston, on Nos. 1, 3 and 5 and Chicago.

L. E. & W. TIME TABLE.

NORTH.

No. 24 Express (except Sunday)	[illegible]
No. 22 daily	[illegible]
No. 132 Local Freight	[illegible]

SOUTH.

No. 21 Express, daily	[illegible]
No. 23 (except Sunday)	[illegible]
No. 139 Local Freight	[illegible]

LAKE SHORE & MICHIGAN SOUTHERN RAILWAY. Fort Wayne Branch.

[illegible]	
No. 48 Way Freight	[illegible]
No. ... Cin., Express and Mail	[illegible]
No. ... Detroit and Ind. pls Express	[illegible]
No. ... Way Freight	[illegible]
No. ... Through Express & Mail	[illegible]
No. ... Detroit & Indianapolis Ex	[illegible]

J. C. PELTIER,

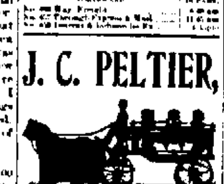

Undertaker and Embalmer.

17 West Wayne Street.

At the Grand Canyon of the Yellowstone.

"Where the road turns to the left at Grand View, walk out over the salient of rock at the angle itself, sit down on the farthest chimney shaft, over rocks naturally white, but now blackened by weathering. If possible, go there in the morning or in the latter part of the afternoon. At noontime the light is too strong, and the details of the canyon are smothered, and the individuality of the walls killed. But with a soft morning or afternoon light every detail of one or the other of the walls leaps out from the general mass as if instinct with life. And what a wonderful sea it is that lies beneath and beyond us. A painted sea, not of water but of rock. And such painting! Try to distinguish the decided colors and their infinite variations. The most wonderful part of it is the rare blending, where one fades into another, and yet they cannot detect neither the beginning nor the ending."

The above is taken from "Wonderland 97," a new tourist book that tells all about Yellowstone Park.

Send to Chas. S. Fee, Gen'l Pass. Agent, Northern Pacific Railway, St. Paul, Minn., six cents and get "Wonderland 97." 171

LAKE ERIE & WESTERN R. R.
...ALL RAIL...

Niagara Falls EXCURSION.

Wait for the old Reliable Lake Erie & Western Personally Conducted

NIAGARA FALLS EXCURSION

Leave Fort Wayne 7:10a. m.

THURSDAY, AUGUST 5, 1897,

RATE $6.50.

ALSO

Sandusky, Put-in-Bay, Cleveland and Buffalo.

With Side Trips to

Lewiston, Toronto, Thousand Islands, Etc.

For tickets, rate, time and pamphlet containing general information, call on any ticket agent of the above route, or address

C. F. DALY,
General Passenger Agent
Indianapolis, Indiana.

SCREEN DOORS AND WINDOWS.

There is a time for everything, and this is the time to be bothered with Flies and Mosquitos. Better prepare for them before your house is full. We can supply you with

SCREEN DOORS AND WINDOWS

from the plainest to the fanciest designs, and at a price you are sure to say is cheap.

SCREEN DOORS AND WINDOWS.

PHONE 86.

Pfeiffer & Schlatter.

38 and 40 East Columbia Street.

BUSINESS DIRECTORY

DRUGGISTS.

GROSS & PELLENS, DRUGGISTS,

Corner Calhoun and Wayne Streets. Phone ...

BANKS.

HAMILTON NATIONAL BANK.

Capital $200,000. Surplus $120,000.

The Hamilton National Bank will pay interest at the rate of three (3) per cent. per annum on certificates of deposit if left four months.

President—Charles McCulloch.
Cashier—John Mohr, Jr.

White National Bank,

CAPITAL $200,000.
SURPLUS $40,000.

Pays 3 per cent interest per annum on time deposits.

Safe deposit boxes for rent at $5 per annum.

INSURANCE.

JAMES E. GRAHAM,
...LAWYER.

Abstractor of Titles, Insurance, Collection and Loan Agent.

Rooms 28 and 29 Bank Block. Fort Wayne, Ind.

S. C. LUMBARD.

Insurance, Real Estate and Loans.

Aveline House Block.

D. C. FISHER.

Insurance, Real Estate, Loans.

No. 28 East Berry Street. Fort Wayne, Indiana.

PHYSICIANS.

G. W. BOWEN, M. D.

PHYSICIAN AND SURGEON, HOMOEOPATHIC.

Office Hours for Consultation ... Sunday ...

RESIDENCE ... OFFICE ...
... Washington St. ... W. Berry St.
FORT WAYNE, IND.

Special attention ... Chronic Diseases.

DR. A. B. SMITH

Office ... Private and Chronic Diseases.

Special attention to Diseases of Women.

12 W. Wayne St., Fort Wayne, Ind.
BELL PHONE 2..

DR. B. G... To ladies ... [illegible]

Special Hammock Sale.

Commencing to-morrow we will offer for a few days, Palmer's Braided Hammocks in choice colors at a lower price than has ever been named here. These Hammocks are all of good length and width, colors absolutely fast.

Braided Hammocks without Valances,
68c, 90c, $1.00 and $1.25.

Braided Hammocks with Valances,
$1.43, $1.50, $1.75, $2.00, $2.50, $2.75
and on up to $4.00 each.

Bargains in Crash Suits.

Plain Crash Suits, Blazer Jacket and Skirt - $2.18.
Suits made of fancy Linens, Eton Jacket - $3.58.
White Skirts, 4 1-2 yds. wide, made of Cable Twill $1.25
White Duck and Pique Suits $2.50, $3, $3.50 to $5.
Crash Linen Skirts $1.50, $2.00, $2.50 to $5.00.

Root & Company.

WEAR
OUR OWN
MAKE....
--OF--
MEN'S SHOES.
TAN OR
BLACK....
M. APP,
86 Calhoun Street.

SAVE YOUR MONEY
By Depositing it With the
Allen County Loan & Savings Association.
32 East Berry Street.
[illegible]
No Fines or Membership Fee.

MONEY TO LOAN,
On real estate or personal security. C. F. PFEIFFER, Rooms 6-7, Bass Blk. 2tf

Call on Madam Wing the only reliable clairvoyant and fortune teller in the world. All correspondence promptly attended to. Office and residence, No. 78 Chicago street. Price, 50 cents. 2tf

Dr. Jno. J. Ogle, office 287 East Creighton avenue. 'Phone, 332. 1tf

PARASOL SALE.

Beginning Saturday Morning, July 3.

We Offer Our Entire Stock of Parasols, both Ladies' and Children's at Cost and less...

$9.00 and $10.00 PARASOLS $6.00 and $6.50 each.
$7.50 and $8.50 PARASOLS $4.50 and $5.00 each.
$5.00 and $6.00 PARASOLS $3.50 and $4.00 each.
$3.75 and $4.00 PARASOLS $2.25 and $2.75 each.

All lower grades reduced in same proportion. Every one new, of this season's make.

FRENCH ORGANDIES. We place on sale to-day, 25 pieces of choice style Organdies, regular 40 cent grade,
At 25 cents per yard.

LINEN SKIRTINGS. Another invoice of Skirting Linens in the most popular weaves, At 15 cents per yard.

LINEN SKIRTS. We have another lot of those extra fine Skirts, worth $2.50.
For $1.25 each.

OUR MIDSUMMER SALE OF LADIES' MUSLIN UNDERWEAR begins Saturday Morning, July 3. Rare Bargains.

Do your Trading on Saturday, as we will be closed all day Monday, July 5th.

McCall Bazar Patterns for August on Sale. August Fashion Sheets free.

With every 50 cent purchase we give a ticket in our free distribution of a High-Grade Wheel on July 9th.

DUNN & TAFT.

54 Calhoun Street.

The Evening Sentinel.
FRIDAY, JULY 2, 1897.

OUR TELEPHONES.
Business Office . . . . No. 172.
Editorial Rooms . . . . No. [illegible]

The Weather.

Washington, July 2.—For Indiana: Continued warm tonight and Saturday; possibly thunder storms in extreme northern portions; fresh southerly winds.

NEWS NOTES.

Ninety four degrees at 3 o'clock.

All of the Lutheran schools of the city closed today.

Lawrence Eberle, of Peru, visited with friends in Fort Wayne yesterday.

Rev. Quinlin was in Huntington yesterday looking after his new church.

Mrs. William Elvin is in Fort Wayne to stay over the Fourth with friends.

Mrs. J. N. Mock, of Kendallville, is visiting Mr. and Mrs. D. K. Hayes, of 75 Case street.

The infant class of the First Presbyterian church enjoyed a picnic at Robison park yesterday.

Mrs. A. M. McCaffery will leave tomorrow for Butler, Ind., to spend the Fourth with relatives and friends.

Misses Madeline and Rosella Morgan will entertain at cards this evening in compliment to their guest, Miss Gray.

Mr. and Mrs. Geo. Stephan will leave tomorrow for Upper Sandusky, Ohio, for a visit with relatives and friends.

W. H. Dreer and family went to Rome City this morning to occupy their cottage. Mr. Dreer returns this evening and will make frequent trips to the resort.

Perry J. Archer is sick.

Mrs. Mart Rinehart and her infant are very ill.

Phil. Harter, formerly of DeWald & Co., is on the sick list.

Miss Dunn, of Cleveland, is the guest of Miss Lottie Bohan.

Owen Corcoran, of Dreier Bros., has gone to Larwill for treatment.

Mrs. A. L. Randall is in Huntington, the guest of the L. N. Arnold family.

Mrs. Peter Quickwill has gone to Lima, Ohio, to spend a week with relatives.

W. F. Brenzinger, of Toledo, is in the city looking after the affairs of the Brenzinger Bakery.

Mrs. Thomas Bennett, of Chicago, is at the bedside of her mother, Mrs. James Ewing, who is dangerously ill.

Mrs. Ewing, mother of Mrs. Al Zimmerman, is critically ill. Mrs. Bennett, of Chicago, has been telegraphed for.

Mrs. J. N. Mock, a prominent lady in church and society circles of Kendallville, Ind., is visiting her sister, Mrs. Jean Hayes, of 77 Case street.

William Moellering & Son, of this city, have been awarded contracts for street paving at Logansport, aggregating $6,000. T. B. Empie was also a bidder.

The Wayne Baking company has leased the second floor of the Randall block on Harrison street, which they will occupy for flour storage. It affords them plenty of much needed room.

Dr. C. V. Leesly has gone to Chicago, where he will enter one of the large colleges for a post graduate course in skin diseases. The doctor will resume his practice upon his return here in about six weeks.

H. V. Baughman, traveling salesman for a shafting and milling company, of Chicago, will start on the road tonight for New Mexico, Oregon and Colorado, having spent several days in Fort Wayne on business.

Charles Wehrmuth has taken out a permit to erect a two and one-half story school building, St. John's Lutheran congregation, to cost $14,000. Otto Beings, to erect a two story frame dwelling on lot No. 5 Strode's addition.

Huntington News-Democrat: "C. H. Keppel, superintendent, and N. J. Neuoff, assistant superintendent, of the Prudential Insurance company, came down from Fort Wayne this morning to look after the business of the company."

Among the guests at the Randall: J. D. Johnson, Indianapolis; E. B. Ensworth and D. A. Howe, Toledo; C. Whitney, Cincinnati; E. J. Kanter and J. A. Campbell, Chicago; S. Eckhouse, Indianapolis; John Powers, Paulding; C. A. French, Grand Rapids.

The Wayne street church will give a lawn social at the South Wayne residence of Mr. and Mrs. W. J. Vesey tomorrow evening. The Wayne Tent band will discourse sweet music for the occasion and there will be other entertaining features.

Robert Clark, of Indianapolis, an ex-British sailor, will give some of his experiences of eleven years in the British navy or twice around the world, Sunday afternoon in the gymnasium of the City Y. M. C. A. All men in the city are invited to hear this interesting talk.

The Letter Carriers' association will hold a meeting at the residence of William A. Zimmerly, near the Northside park, tomorrow evening. A. K. Mehl, who has been chosen as delegate to the national association, will receive his instructions. The convention will be held at San Francisco September 6th.

Last night Mr. and Mrs. O. N. Heaton and Mr. and Mrs. F. H. Poole left for Niagara Falls. They go from there to the White Mountains, thence to Portland, Maine, for a brief stay. They will eventually reach a suburb of Boston, where they will be joined by Mr. and Mrs. A. E. Waterman, of this city. They will be absent three weeks.

A practical woman remarked the other day that she read advertisements in a newspaper more closely than anything else. "And long ago," she said, "I quit buying of those who do not advertise. It always seems to me to trade with him, while the one who does not advertise impresses me with the idea that he doesn't care enough for my trade to ask for it. Then too, I know that the merchant who advertises has fresher goods, for the reason, I suppose, that he sells more."

Last night the Order of Percideans as a body merged into the Grand Fraternity, an annuity paying insurance order. Officers were elected as follows: Past Commander, W. J. Vesey; Commander, T. D. Deal; Vice Commander, J. B. Metzker; Treasurer, J. C. Welker; Recorder, Wm. S. Parry; Marshal, Mrs. Tonnell; Guard, Mrs. J. C. Welker; Sentry, Mr. Brunson; Trustee, Mrs. T. B. Empie and Mrs. T. W. Blair. The membership of the lodge begins with thirty-one, formerly of the Percidean order, and twenty two other new members were elected last night. They will be admitted at the next meeting.

For This Afternoon.

Michigan Strawberries, 5c quart.
Illinois Black Raspberries, 7c pint.
New Whortleberries, 10c quart.
Red Ripe Currants, 5c quart.
Gooseberries, 5c quart.
California Apricots, 5c dozen.
California Oxheart Cherries, 20c lb.
Home Grown Peas, 12½c peck.
Fresh Wax Beans, 5c quart.
New Cabbage, down to 2c lb.
Ripe Tomatoes, 5c lb.
New Harvest Apples, 40c peck.
Choice Celery down to 25c bunch.
New Potatoes, 25c peck.
Fair House.

Geo. P. Dickinson has returned from Indianapolis.

Mr. and Mrs. Gottlieb Strodel have returned from Boston.

John Cummings leaves next week for Denver to visit relatives.

Mrs. C. W. Orr and children are enjoying an outing at Rome City.

The Y. P. Cycling club will have a run to Auburn next Sunday, the weather permitting.

Miss Mary Sturges entertained a number of guests at Robison park Wednesday evening.

Mr. and Mrs. Walter Siemon have returned to Texas after a three months visit with relatives in this city.

Mrs. Herman Michaels and children will leave tomorrow for Rome City to spend the summer at the Michaels cottage.

THE MARKETS.

Chicago Market.

Chicago, July 2.—Wheat—July, [illegible]; Sept., 64½c; Dec., new, 66½c.

Corn—July, 24½c; Sept., 25⅞c; Dec., 27⅞c; May, 29⅞c.

Oats—July, 17⅝c; Sept., 17⅞c; May, 20⅞c.

Pork—July, $7.60; Sept., $7.70.

Lard—July, $4.05; Sept., $4.12; Oct., $4.17@4.20; Dec., $4.22.

Ribs—July, $4.37; $4.40; Sept., $4.45@4.47; Oct., $4.50.

Barley—No. 2, 27@34c.

Rye—Cash, 34c; July, 33½c; Sept., 34½c.

Flax—Cash, 76½c; July, 76½c; Sept., 77½c.

Timothy—Cash, $2.80; Aug., $2.85; Sept., $2.72½.

KANE'S CORKERS FOR SATURDAY'S TRADE.

Special sale on all Hammocks, twenty per cent. less than other stores. Baby cabs cost sale from $2.50 up. Special baby cabs at $8.90, $9.90 and $11.90, $12.50 and $13.50. Fishing tackle, all reels at reduced prices. All rods at cut prices. Split Bamboo rods, 70c, 85c and $1.25. Fine silk fish lines, 25c for 25 yards. Trunks, our stock is too large. They must be sold. See the big values from $1.50 up to $4.90. Parasols and Sun Umbrellas, ¼ cut in price to close them out. Straw hats 25c, worth 50c. Fans at reduced prices. Croquet sets, 50c. Alarm clocks, 65c. Gold watches, $1.50 each. Pocket knives, 25c, worth 35c. Men's shirts, 25c, 35c and 45c and other bargains. Do your trading at Kane's 24 Calhoun St.

HEADQUARTERS FOR FIRE WORKS.

Is at C. H. Miller's, No. 20 West Main street. Any amount of blank cartridges and pistols. 2t2

Get your Spring Chickens at Coverdale & Archer's. Fine ones at 20c and 25c apiece. Lots of Strawberries, Raspberries, Currants and Gooseberries.
24 Harrison St.

FIRE WORKS.

For first-class fireworks, blank cartridges, flags, lanterns, balloons, pistols, etc., call at C. H. Miller's sportsmen's headquarters, 20 West Main street. The largest assortment of fireworks in the city. 2t2

BASE BALL.

Mansfield vs. Fort Wayne. Four games, July 4, 5 and 6.

Sunday, July 4, Centlivre's park.
Monday, July 5, Lakeside park, two games. Morning game called at 10:15. Afternoon game called at 2:30.
Tuesday's game called at 3:30.

$1.00 Toledo and return Sunday, July 4, Wabash R. R. 2t2

Are You Thinking of Getting Married....

ROBISON PARK

Will give a handsome Bed Room or Parlor Suite of Furniture, Marriage License and Minister free to the couple that will agree to be married at the Park on Independence Day Celebration, Monday, July 5.

Charles Just, representing a Toledo brewery, is in the city.

Born to Mr. and Mrs. John Guild, of Madison township, last Thursday morning—twins.

At a regular meeting of Brown No. 1, I. O. K. D., Frank Getty was given the twenty second degree, and was also elected first worthy K. D.

Take Wabash Toledo excursion next Sunday, July 4th. Tickets only $1.00. 2t2

Spring Chickens at Coverdale & Archer's, 20c and 25c apiece. Plenty of Strawberries, Raspberries, Currants and Gooseberries.
24 Harrison St.

FIRE WORKS.

For first-class fireworks, blank cartridges, flags, lanterns, balloons, pistols, etc., call at C. H. Miller's sportsmen's headquarters, 20 West Main street. The largest assortment of fireworks in the city. 2t2

Go to Toledo next Sunday, July 4th, via Wabash R. R. $1.00 round trip. 2t2

MEET ME AT....
THE PARK

Everybody will be at ROBISON PARK, Independence Day Celebration, Monday, July 5.

YOU CAN'T AFFORD TO MISS IT.

Adjustable Fruit Jar Holder
[illegible]

Additional Trains Sunday, July 4th, via Wabash R. R.

To accommodate the extra travel incident to 4th of July low rates the Wabash will run its regular passenger trains No. 5 westbound at 8:00 a. m. and No. 4 eastbound at 7:25 p. m. Baggage carried on these trains and all regular stops made Sunday, July 4th. 2t2

Go to Chicago every Sunday via the Nickel Plate Road for $2.00 round trip. Train leaves Fort Wayne, 2:50 a. m.; arrive Chicago, 7:55 a. m.; returning leaves Chicago 3 p. m. or 10:15 p. m.

Extra loud blank cartridges at F. M. SMITH & CO.'S, 22 Calhoun St. 1t2

Chicago and return for $2.00 via Pennsylvania next Sunday. Train leaves at 3:45 a. m. Leave Chicago at 3:00 p. m. or 11:30 p. m.

See the splendid line of summer suitings at unusually low prices at G. Schmidt's, merchant tailor, 70 East Main street. 1tf

FOR RENT.

Store room located at 107 Calhoun street. Inquire at this office. tf

Grand Opening

of the Wheelman's Rest, corner of Gilmour avenue and Maumee avenue, Saturday, July 3rd. All wheelmen are invited. Ice cream and soft drinks will be served. Good music in attendance. 1t2

$2 to Chicago and return by Pennsylvania special train, leaving at 6 o'clock Sunday morning. Return, leaving Chicago at 8 p. m. or 11:30 p. m. 1t2

FLAGS.

Bunting Flags, Stick Flags, all sizes. Flag Bunting and Chinese Lanterns. Lowest prices in town at Kane's.

Arnold's Bromo-Celery. The greatest remedy of the 19th century for headache. 10 cts. Sold by Gross & Pellens.

Camp meeting train for Rome City will leave Fort Wayne at 5:45 p. m., June 22d to July 5th. Returning leave Rome City at 10 p. m. 18t24

For Rent—Rooms at the Y. W. C. A. for self supporting women at very reasonable prices. Inquire at No. 103 West Berry Street. 1tf

Don't forget to give us your order for ice. Consumers' Ice Co. Phone 594. 5tf

HEADQUARTERS FOR FIRE WORKS.

Is at C. H. Miller's, No. 20 West Main street. Any amount of blank cartridges and pistols. 2t2

BASE BALL.

Mansfield vs. Fort Wayne. Four games, July 4, 5 and 6.

Sunday, July 4, Centlivre's park.
Monday, July 5, Lakeside park, two games. Morning game called at 10:15. Afternoon game called at 2:30.
Tuesday's game called at 3:30.

Extra loud blank cartridges at F. M. SMITH & CO.'S, 22 Calhoun St. 1t2

WATER RENTS
Are now due. Pay and save discount. 5t1

Toledo special leaves Wabash depot 6:20 a. m. Sunday morning July 4th. 2t2

THE BOSTON STORE.

Saturday Bargains.

All Fancy Parasols to be Sold at Actual Cost To-morrow.

All 10 ct Dresdales and Dimities have been reduced to 6½ cts.
Homespun Linens for Skirts at 12½ cts.
12½ ct Ladies' Mitts worth 15 cts.
50 ct Ladies' Mitts worth 25 cts.
25 ct Ladies' Mitts worth 35 cts.
12 ct Ladies' Linen Cuffs worth 25 cts.
Special Bargains in Laces for to-morrow.
Special Bargains in Ribbons for to-morrow.
Special Bargains in Ladies' and Children's Hose for to-morrow.
Special Bargains in Underwear for to-morrow.
Special Bargains in Ladies' Waists to-morrow.
Special Bargains in Lace Curtains to-morrow.
75 ct Bed Spreads worth $1.00.
95 ct Bed Spreads worth $1.25.
Great Reductions on all Domestics to-morrow.

Do Your Trading at The Boston Store, our Bargains are Great Money Savers.

WILLIAM HAHN & CO.,
THE BOSTON STORE.

A complete line of everything used by amateur photographers.
Can furnish any camera made.

44 Calhoun Street.

Second Floor, over Hamilton National Bank.

Finest,
Best and
Cheapest
BICYCLES IN THE WORLD!

Wheeler,
Spiers, Monarch,
Defiance,
Keating, Olds,
Little Beauty.

Sold only by the
Olds' Cycle Co.,
27 CALHOUN ST.

The Big Day,
...Monday, July 5...
INDEPENDENCE DAY CELEBRATION..
Robison Park.

A Good Time for
EVERYBODY....
PAINE'S GRAND FIRE WORKS DISPLAY AT NIGHT.

SAM, PETE & MAX.

A HOT 4th.

Are you prepared for it so that you can enjoy the day. If you have not secured one of our light weight Summer Suits you are not. Besides Crashes, Serges, Linens and everything else which contributes to the comfort of sweltering humaninity, we have a line of Suits

For $5.00.
For $7.50.
For $10.00,

which are attracting the attention of close buyers, daily. Everybody can quote our prices, but they cannot "quote" the Suits. If you couldn't do better here than you can anywhere else, we wouldn't be spending money, saying you could in these "ads," we would keep still about it.

Children's Department

Is showing lots of seasonable stuff for the little fellows. Hot Boys are cross Boys generally. Dress them in our Boys' Wash Suits, and they cease to be hot and hence cease to be cross. Nothing changes a Boys disposition so quick as one of our Cool Summer Suits.

Men's Furnishings.

Lots of Negligee Shirts here, soft, light, airy, cool, stylish. If you want anything else, mention it when you buy the Shirt, and we will put it in.

A Big Arrival of New

Ribbons! Ribbons!

Just the Kind You are Looking for.
We Place on Sale To-day....

250 Pieces Taffeta Ribbons, Moiree Taffeta Ribbons and Fancy Ribbons, worth 40c yard,
At 25c Yard.

200 Pieces, Extra Wide Moiree and Taffeta Ribbons and Fancy Ribbons, worth 45c and 50c yard,
At 35c Yard.

....OTHER GOOD THINGS....

100 More of those Homespun Linen Skirts
At 98c Each.

50 Extra Fine Homespun Linen Skirts
At $1.25 Each.

All Our $3.00 Bicycle Skirts closing out
At $1.90 Each.

All Our $6.00 Bicycle Skirts closing out
At $3.90 Each.

All Our $5.00 Bicycle Suits closing out
At $2.75 Suit.

All Our $7.50 Bicycle Suits closing out
At $4.50 Suit.

50 doz. Fine Dimity Waists worth 75c
At 50c Each.

Another Case of those 50c Summer Corsets
At 25c Each.

Another Lot of those White Silk Parasols
At 98c Each.

100 Changeable Taffeta Silk Parasols, plain and bordered, worth $3, go on sale
At $1.98 Each.

Belts To fit all people, the largest assortment, and best quality of goods in the city.
At 15c, 25c, 39c and 50c.

Sole Agents for "ELDREDGE" and "BELVIDERE" Bicycles.
TANDEMS FOR RENT.

ONE PRICE TO ALL. THE PEOPLE'S STORE. BEADELL & COMPANY.
Best Lighted Store in the City.

WHY
[illegible]
BECAUSE
[illegible]
We Manufacture it Ourselves.

A Set of the best teeth only $8.00.

No dentist can make you a better set than these, no matter what you pay for them.

Our prices for all kinds of Dentistry are very reasonable—examination free.
All Work Guaranteed. Open Evenings.

U. S. Dental Parlors,
98 Calhoun Street.
(Over Baldwin's Music Store.)
Dr. J. A. Williams, Mgr.

FINANCIAL—LOANS.
LOANS—$10, $20, $30, $50, $100.
LOANS—ANY AMOUNT.
LOANS—YOUR OWN TIME.
LOANS—OR DAY OF APPLICATION.
LOANS—ON ANY AVAILABLE SECURITY.
LOANS—ON FURNITURE & PIANOS.
LOANS—WITHOUT REMOVAL.
LOANS—GET OUR RATES.
LOANS—INDIANA MORTGAGE LOAN CO.
LOANS—36 CALHOUN, ROOM 5 & 6.
LOANS—DON'T FORGET THE PLACE.
LOANS [illegible]

ECONOMY IN THE HOUSEHOLD
IS JUST AS IMPORTANT
AS IT IS IN BUSINESS.

We have proven to you that on the price of every pound of IMPERIAL BAKING POWDER you are saving money and we furthermore give you our explicit assurance that our BAKING POWDER is as pure and wholesome as an article of this kind can possibly be made. Over 45 years experience in the drug business has given us ample opportunities in manufacturing Baking Powder and all of our purchases in connection with the Powder are made direct from the most reliable source in the world.

Your grocer sells it and will refund the money paid if your are in any way dissatisfied with IMPERIAL BAKING POWDER.

MEYER BROTHERS & CO., Manufacturers.

C. J. WELKER'S.

GREAT REDUCTION SALE OF HOSIERY, UNDERWEAR, SHIRT WAISTS, CORSETS, ETC.

100 doz. children's black hose, worth 15c, at 8c a pair.
50 doz. children's black hose, worth 25c, at 15c a pair.
1 case ladies' 15c black hose, at 10c a pair.
1 case ladies' vests at 5c and 10c, worth 10c and 17c.
50 doz. ladies' 50c black lisle vests at 25c.
Children's vests at special prices.
Men's fine balbriggan shirts and drawers at 25c and 50c; regular values 50c and 75c.
A lot of Men's 50c laundried shirts at 25c.
Ladies' 50c summer corsets at 25c.
25 doz. ladies' 50c and 75c shirt waists at 25c.
Ladies' black silk mitts at special prices, 12½c, 15c, 20c, 25c and 35c.
Ladies' belts 10c, worth 25c.
Ladies' pocket books worth 50c, for 25c.

C. J. WELKER,
167 Calhoun St., opp. Cathedral.
Open evenings.

MONEY!

[illegible]

The J. F. Schell Loan & Investment Co.
[illegible]

MONEY TO LOAN

At lowest rate on furniture, pianos, horses, wagons, carriages, etc., and leave the property in your possession. Payments arranged on the monthly installment plan or to suit you. Loans placed same day application is made. No charges taken out in advance. Business confidential. No publicity.
Fort Wayne Mortgage Loan Co.
Room 1 Bank Block, up stairs, 32 Calhoun St.

CROQUET.

We can sell you a good croquet set for 50c.
We have fine ones ranging in price up to $2.50, the best in the city.
HAMMOCKS from 50c up to $1.50. See our special Hammock for $1.49, two rods and pillow.

LEHMAN BOOK and NEWS CO.,
81 Calhoun St.

Dyspepsia. [illegible]

A. C. COCKE, Druggist.

J. F. ZIMMERLY & CO.,

Practical Plumbers,

Gas and Steam Fitters.
NO. [illegible] CALHOUN STREET

A Handsome Complexion
is one of the greatest charms a woman can possess. Pozzoni's Complexion Powder gives it.

Office Tables.
Office Chairs.
Office Desks.
Office Furniture.

All the best makes, handsomest goods, largest assortment, lowest prices.

Good workmen deserve good tools. There is something incongruous, where a good lawyer, or doctor, or a wide awake broker or real estate man is found in a shabbily furnished office. Let us put a carpet or a linoleum on the floor and furnish you with a new desk and with office chairs.

Nothing succeeds like success, which is only another way of saying, people naturally give their patronage to those who are the most prosperous. Therefore, stock up that office of yours.

Foster Furniture Co.